OCTOBER 3, 1959

The Blood-Horse

A WEEKLY MAGAZINE DEVOTED TO THE TURF

In This Issue

Sires of Winning 2-Year-Olds

SWORD DANCER **The Youth Prevailed.**

LEXINGTON, KY., VOL. LXXVIII, NO. 14
Entered as second-class matter at the post office at Lexington, Ky.

20 Cents a Copy
$7.00 A YEAR

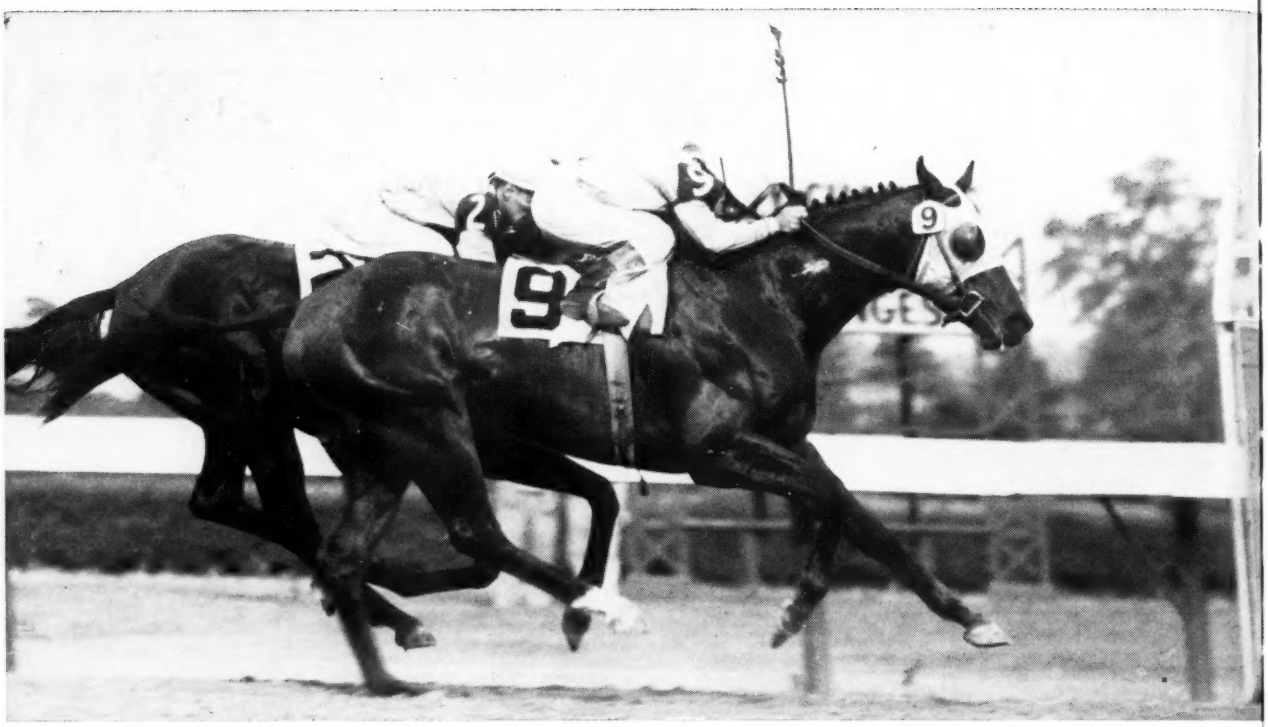

DEDICATE sets new track record to win Jersey Stakes in 1955.

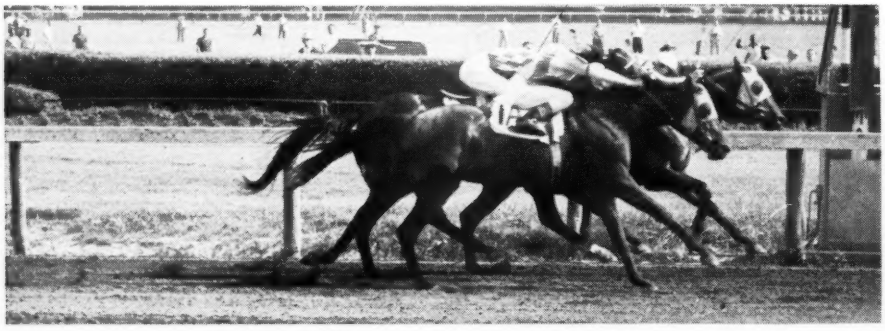

DEDICATE wins the Brooklyn Handicap from Midafternoon and Find.

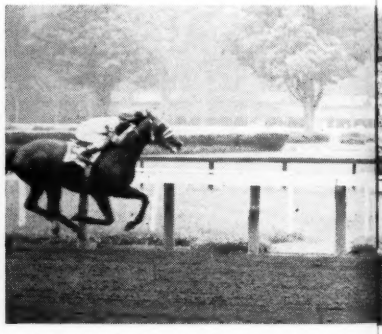

DEDICATE is first in new record time.

DEDICATE has proven — through four years of racing — that he was one of the most genuine horses to appear on the American racing scene. He won in record times at six furlongs — kept going as far as American racing demanded.

Dedicate won his first five starts as a 3-year-old including the six furlong Delaware Valley Stakes (in which he equaled the track record of 1:09⅗) and the Jersey Stakes at 1⅛ miles in which he set a new track record of 1:48⅕ to beat Saratoga. A canker-like growth interrupted his training and knocked him out for the season. As a 4-year-old in the 1956 Suburban he lead Nashua for almost the entire distance; ran six furlongs in 1:10⅕, the mile in 1:35. He swerved in the final stretch run and allowed Nashua to beat him in 2:00⅘. Dedicate won the 1³⁄₁₆-mile Brooklyn Handicap from Midafternoon and Find. In his next start, the Whitney Stakes, Dedicate turned back Summer Tan by four lengths at 1⅛ miles to win in new record time of 1:49⅘. The previous record had been set in 1919. Paper Tiger, getting 12 lbs., beat him a head in the Saratoga Handicap. In the 1¼-mile Hawthorne Gold Cup Dedicate carried highweight to win by a head from Summer Tan.

As a 5-year-old, Dedicate was consistently saddled by the highweight. Such was the case in the John B. Campbell Memorial Handicap at 1¹⁄₁₆ miles when he won by a nose from Third Brother (receiving 6 lbs.). Portersville received 15 lbs. and won the Carter Handicap by a head. In the

CLAIBORNE FARM IS THE HOME OF:

*AMBIORIX
BOLD RULER
*COURT MARTIAL
DARK STAR
DEDICATE
DOUBLE JAY
FLYING FURY
HILL PRINCE
NADIR
NANTALLAH
*PRINCEQUILLO
TO MARKET
*TULYAR
*TURN-TO

DEDICATE

HIS FIRST CROP ARE WEANLINGS OF 1959

Stakes Winner $529,475 from 6 furlongs to 1¼ miles

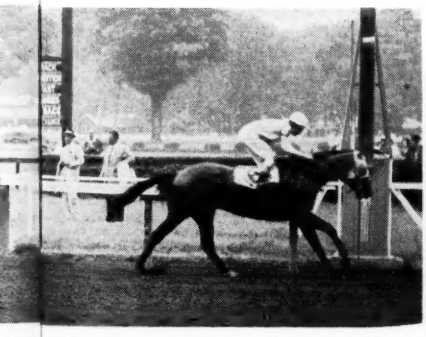

her Tan second, in the Whitney Stakes.

DEDICATE wins Woodward Stakes from *Gallant Man, Bold Ruler and Reneged.

Metropolitan, Traffic Judge receiving 8 lbs., had Dedicate lapped on him at the finish. In the Suburban he lost by a head and a neck to Traffic Judge and Lofty Peak, receiving 2 and 8 lbs., respectively. Dedicate proved an easy three and a half-length winner in the 1¼-mile Monmouth Handicap and in the Atlantic City Handicap won by three lengths only to be disqualified.

In the weight-for-age Woodward Stakes at Belmont Dedicate won the "Race of the Year" in turning back *Gallant Man, Bold Ruler and Reneged at 1¼ miles in 2:01. This victory increased his earnings to $529,475.

Property of Mrs. Jan Burke

DEDICATE, b., 1952	*Princequillo	Prince Rose — Rose Prince
		*Cosquilla — Indolence
	Dini	John P. Grier — Papyrus
		Quivira — Quick Thought
		Whisk Broom II — Wonder
		Display — Careful

DEDICATE is a son of *Princequillo, America's leading sire of 1957 and 1958, and is out of Dini, a good winning daughter of John P. Grier. The second dam produced the stakes winner and sire Lochinvar and was out of Careful, the leading 2-year-old filly of her year.

For over three-quarters of a century

. . . a great record reflects its experience

Claiborne FARM

A. B. Hancock, Jr., Paris, Ky., Phone 393

FEDERAL HILL ONE OF THE BEST . . .

In a crop that included as many, if not more, good horses than any crop of horses in the history of racing . . . Federal Hill ranked with the best. Equal weight with Bold Ruler on the Experimental Handicap, Federal Hill ranked above Round Table, Iron Liege, Vertex, Clem, Cohoes, Promised Land, *Gallant Man, and many other outstanding horses. The following year, on the Blood-Horse Handicap for 3-year-olds, there were seven colts rated at 122 lbs. or better . . . Bold Ruler, *Gallant Man, Round Table, Gen. Duke, Iron Liege, Clem and Federal Hill.

Federal Hill displayed blinding speed, plus the ability to carry his speed over a distance of ground. In American Race Horses, 1957, Federal Hill was called "one of the fastest 3-year-olds in training at distances up to nine furlongs". He set a new world record for 6½ furlongs, equaled a track record for 1⅛ miles, and earned $212,577 at two and three, the only years he raced. Federal Hill entered the stud last season and served a full book of mares . . . breeders recognize his great potential as a sire.

Federal Hill, br., 1954, by Cosmic Bomb—Ariel Beauty, by Ariel

BOOK FULL IN 1959 NOW BOOKING FOR 1960

FEE $1,000 LIVE FOAL

MAN O' WAR *farms*

Huffman Mill Pike **Ellis Waggoner, Manager** **Lexington, Ky.**

For stakes quality

WITHOUT EXTRAVAGANCE

FIVE DISTINGUISHED STALLIONS

*EL KHOBAR

"The fast one . . ." *El Khobar earned a reputation of being "the fast one" in Australia and New Zealand and re-earned it here in the U. S. He was champion at 2, a brilliant sprinter at 3, and best of his year at 4 in Australia. He raced in the U. S. as a 5-year-old and won at about 6½ furlongs in 1:09. He has had a full book in 1958 and 1959.

B., 1952, by Gabador—Gay Abandon, by Theio

Fee $500 Live Foal

I WILL

I Will came up with a lot of fillies among his 1959 2-year-olds — 17 of his 21 foals — but eight of his nine 2-year-old winners are FILLIES! In addition I Will has out the 1959 stakes winners I Step and Silver Ship. I Will's record as a whole is 86 foals of which 70 have won! I Will was one of the fastest sons of Roman.

B., 1944, by Roman—Breathless, by Haste

Fee $750 Live Foal

MANTEAU

Here is a son of Citation. In fact Manteau was one of the best 3-year-olds of 1957 — a year of exceptional performers. Manteau won stakes from six furlongs to 1⅛ miles and $141,089. A son of one of the great horses of the American Turf, Manteau is out of the crack stakes class mare Stole, winner of $50,250 and a daughter of *Blenheim II.

*B., 1954, by Citation—Stole, by *Blenheim II*

Fee $500 Live Foal

RENEGED

Reneged won $235,395, and won stakes at 2 and 3 and also at 4 and 5. He won in new world record time at 4½ furlongs at 2, was the best 3-year-old in training in the fall of his sophomore year, won stakes at 1¼ and 1½ miles at 4, and at Saratoga at 7 furlongs at 5. Reneged is a grandson of Blue Larkspur and is from a great classic family.

B., 1953, by Revoked—White Samite, by Gallant Fox

Fee $1,000 Live Foal

TRENTONIAN

Trentonian is a son of Bull Lea and is out of the famous mare Iron Maiden, dam of the Derby winner Iron Liege and granddam of the Derby winner Swaps. The second dam was a crack stakes winner and half-sister to another Kentucky Derby winner. Trentonian won in record times, won a total of $126,380.

B., 1952, by Bull Lea—Iron Maiden, by War Admiral

Fee $750 Live Foal

Hurstland Farm

Nuckols Brothers Midway, Ky. Phone: Thornwall 6-3391

KEENELAND YEARLINGS—FIRST NIGHT

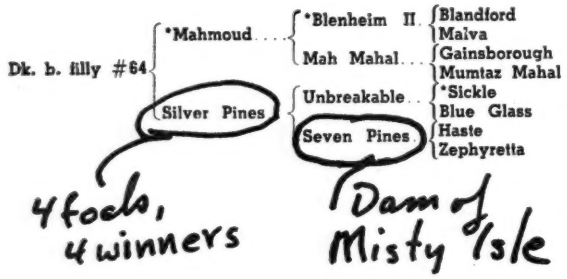

The quality of breeding behind this filly would be hard to equal. By the brilliant sire *Mahmoud, she is out of Silver Pines whose four foals to race are all winners. Silver Pines is half-sister to Misty Isle, one of the best fillies of her time, and dam of champion Cosmic Missile. The third dam won Beldame Handicap and produced stakes winners and producers.

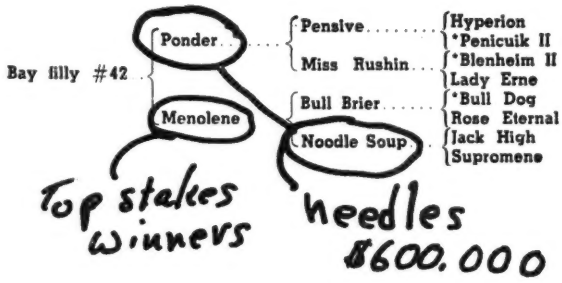

Ponder and Noodle Soup produced the champion 3-year-old Needles, winner of over $600,000, including Kentucky Derby, Hopeful and Belmont Stakes. Noodle Soup also produced Menolene, a stakes winner at 2 and 3 of $59,595, including Jasmine, Rancocas, Singing Tower, and Gulfstream Dinner Stakes. This filly is Menolene's first foal.

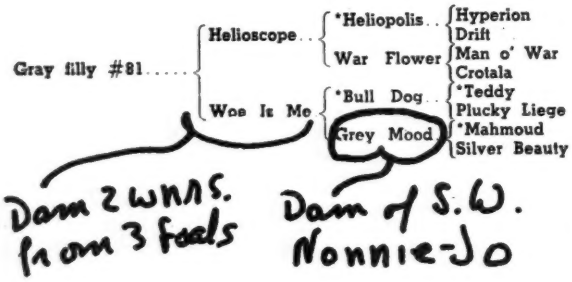

Here is a filly by Helioscope, whose yearlings were most eagerly sought by horsemen this summer. Her dam, the *Bull Dog mare Woe is Me, won 3 races and has produced two winners from three foals. Woe is Me is half-sister to the $114,395 stakes winner Nonnie Jo. Grey Mood is half-sister to War Beauty and to dams of Royal Blood and Fabius.

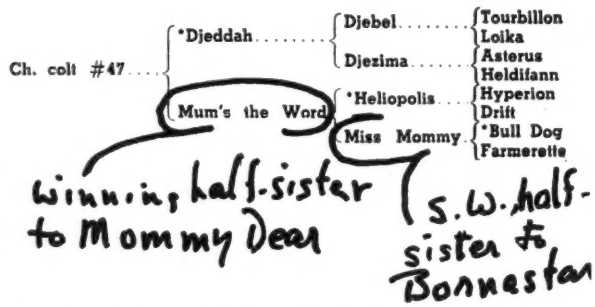

This colt is out of the winning *Heliopolis mare Mum's the Word. She has also produced Intrusting, winner at 2 this year. The second dam, Miss Mommy, beat colts and fillies in stakes and won $81,825. She is dam of the stakes winner Mommy Dear. The third dam was stakes winner Farmerette, dam of Bornastar, Greek Lady, Bully Boy, etc.

CIRCLE M FARM **MRS. EDWARD S. MOORE**

'BARGAIN' YEARLINGS

762 HEAD

374 COLTS 382 FILLIES

6 GELDINGS

— and remember the Keeneland Fall Sale of Horses of Racing Age, being held on October 23 at 10:30 A.M.

BREEDERS' SALES Company Inc.

LEXINGTON KENTUCKY

WILLIAM S. EVANS
General Manager

GEORGE SWINEBROAD
Exec. Vice-President

At previous Keeneland Fall Sales, many horses have been sold for modest amounts and gone on to earn substantial winnings. Among our "bargain" yearlings are such horses as—

	SELLING PRICE	EARNINGS TO DATE
Benedicto	$ 2,200	$ 41,595
Demobilize	4,000	111,807
Dru Away	1,100	94,166
Hare Raising	2,900	93,912
Helioscope	17,000	418,275
Infantry	4,200	136,190
King's Canasta	1,200	53,835
Leon K.	1,500	22,948
Lincoln Road	3,100	128,375
Little Kid	4,200	44,855
Little Tytus	3,500	41,990
Mister Jive	2,000	169,913
Nan's Mink	7,200	101,966
Open View	1,400	115,208
Pine Echo	1,300	86,154
Redbird Wish	1,700	37,767
Shan Pac	5,000	161,290
Silver Ship	2,000	83,002
Spar Maid	3,700	66,877
Vital Force	10,200	166,973

. . . and Lea-B, 1959 Horse-of-the-Year in Mexico, sold at Keeneland for $500!

Blue Ridge Farm

UPPERVILLE
VIRGINIA

— IS REDUCING ITS BAND OF BROODMARES AND OFFERS THE FOLLOWING FOUR MARES AS A PACKAGE–

✓ **MINNOW** (1947)–by WAR ADMIRAL-MINNANT, by PENNANT.

IN FOAL TO PORTERHOUSE

✓ **RAVENNA** (1956)–by ROMAN–MINNORA, by *MAHMOUD

IN FOAL TO *RICO MONTE

✓ **WEE NIP** (1945)–by WAR ADMIRAL–BOURBONETTE, by *TEDDY

IN FOAL TO ONE COUNT

✓ **YOUR GAME** (1948)–by *BEAU PERE–*WINKLE II, by WINDSOR LAD

IN FOAL TO HILL PRINCE

For Information and Inspection

Fasig-Tipton Co., Inc.
3 East 48th. Street
New York 17, N. Y.
MUrray Hill, 8-1897

or

J. L. Wiley, Agent
Middleburg, Virginia
MU 7-6507
or MU 7-6173

DISPERSALS

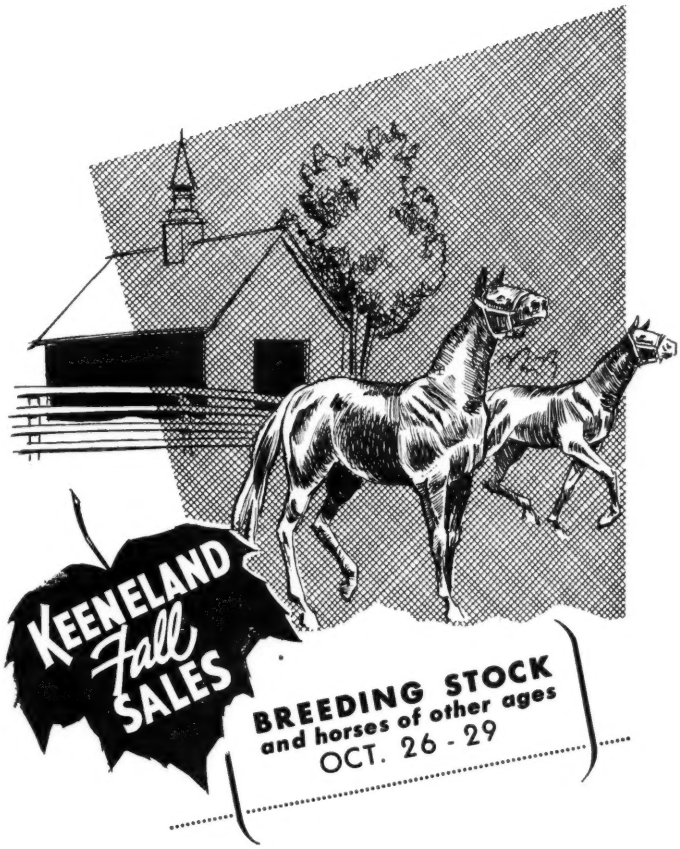

584 HEAD

395 BROODMARES 182 WEANLINGS

6 STALLIONS 1 THREE-YEAR-OLD

BREEDERS' SALES Company Inc.

LEXINGTON KENTUCKY

WILLIAM S. EVANS
General Manager

GEORGE SWINEBROAD
Exec. Vice-President

Dispersals present an opportunity to breeders and owners to obtain top bloodstock which is rarely offered on the open market. Making a good sales better are the following dispersal consignments listed in the Keeneland Fall Sales catalogues —

ESTATE OF RAY A. ANKENBAUER
3 broodmares
3 weanlings
4 yearlings

BURTON D. CHAIT
8 broodmares
4 yearlings
1 stallion

JACK W. DENIS
6 broodmares
4 yearlings
2 weanlings

HIGH HOPE FARM (MRS. MARIE A. MOORE)
6 broodmares
5 weanlings

ESTATE OF HENRY H. KNIGHT
33 broodmares
25 weanlings
15 yearlings
3 stallions

MURRAY D. LINCOLN
27 broodmares
21 weanlings
14 yearlings

LISMORE FARM (ESTATE OF A. F. WALL)
10 broodmares
10 yearlings
10 weanlings

ESTATE OF C. W. RIEDINGER AND J. H. RIEDINGER
2 broodmares
2 weanlings
1 yearling

ESTATE OF HARRIS ROBERTSON AND PARTNERS
10 broodmares
4 weanlings

MRS. CLYDE SMITH
6 broodmares
7 weanlings
3 yearlings

GERALD F. STRICKLAND
9 broodmares

JAY D. WEIL, INC.
3 broodmares
1 weanling

#164 **Brown colt**	**I Will** **Aviation**	**By the sire of Silver Ship,** this colt is a half-brother to five good winners. His dam is a winning half-sister to stakes winners Crash Dive and Heelfly, and to the dam of stakes winners Home Free, Rock Drill, etc. Second dam won the Arlington Oaks and is a half-sister to stakes winners Liberty Flight and Hindu Star.
#194 **Roan colt**	**One Count** **Heiress**	**By "Horse-of-the-Year"** and crack stakes sire One Count, this is the first foal from Heiress, a winner of 15 races and $51,110. Heiress is out of the top stakes winner Mahmoudess, also dam of Born Rich ($106,310), and Promised Land ($477,245). The next dam is Forever Yours, stakes producer and best 2-year-old filly of her year.
#224 **Bay filly**	**I Will** **Rapunsel**	**I Will is** one of the great Roman's most successful sons in the stud, and this filly is the third foal from Rapunsel, by Teddy's Comet. Dam of Troyana, a winner at 2 last year, Rapunsel is a sister to stakes placed Secret Diary, and half-sister to track record breaker Patois. The second dam is a half-sister to Breathless, dam of I Will.
#226 **Chestnut colt**	**Pet Bully** **Sea Ballard**	**By the sire of Kit's Pet,** this colt is a half-brother to four winners including Tooey Spaatz, winner at 2, 1959. Sea Ballad is out of Sea Flower, a half-sister to the crack March Step, and to the dam of stakes winner Odessa Helen. This is the family of *Stefan the Great, Provocative, Ken, Swain, and many other stakes winners.
#227 **Brown filly**	**Great Circle** **Sea Name**	**Great Circle won $285,870,** and is a son of the great *Beau Pere. This filly is the second foal from the good winner Sea Name, a half-sister to the Selima Stakes winner Tritium, and to track record breaker Big and Black. Second dam is a half-sister to stakes winner His Boots, from the family of stakes winners Bolero U., Lincoln Road, etc.

SELLING WEDNESDAY NIGHT, OCT. 14, AT KEENELAND

Consigned by

Patrick Calhoun, Jr.

CARDINAL RIDGE FARM **GOSHEN, KENTUCKY**

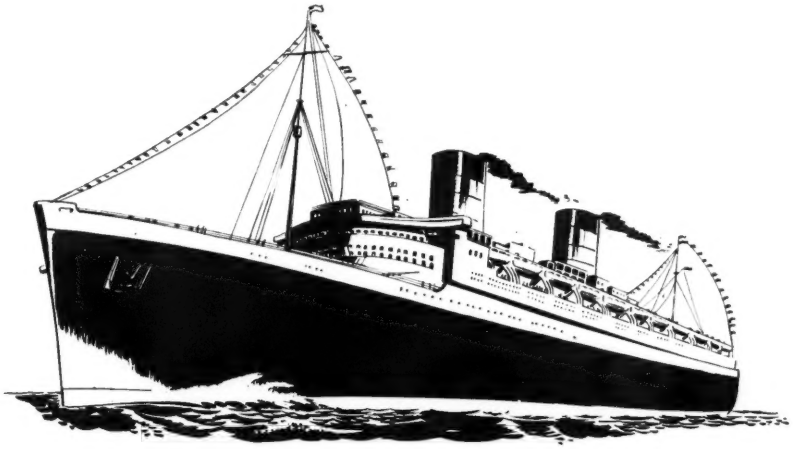

Transatlantique

The crossing of great sire lines — both here and abroad —
reaches a climax of superiority in this weanling
colt from the final crop of Eight Thirty.
He is out of the young mare *Phanokka,
by the undefeated Pharis and the second dam
is a full sister to the great Djebel, by Tourbillon
. . . three of the great male lines
of America, England, and France.

#792—1959 COLT
WEANLING

- EIGHT THIRTY
  - Sire of brilliant group of young sires: Royal Coinage, Sailor, Bolero.
- *PHANOKKA
  - PHARIS
    - Undefeated son of Pharos; Leading sire for 4 years.
  - NOKKA
    - —Djebel's sister
    - Djebel led French sire list 3 times; his sire 4 times.

This is the only 1959 weanling
bred, raised and owned by
James G. Henderson

KEENELAND FALL SALES — MONDAY AFTERNOON, OCTOBER 26

James G. Henderson

SEA O ERIN

TOUGH AS IRON

AND AS GOOD AS GOLD

SEA O ERIN won $407,259, won stakes in each of five consecutive seasons. The "swift and the sound" win the races — we know, for we operate a racing stable. Take a look at Sea O Erin . . . his legs are as tough as iron and this streak of iron is as good as gold. Sea O Erin was never fired though he pounded the race tracks hard for five consecutive years, won stakes in each, and was retired from racing as sound as the day he first started.

Without soundness all the speed in the world will do little good, and vice versa. In Sea O Erin you have a horse that won in record time, that won over all kinds of tracks from Florida to New York to Illinois. He placed 1st, 2nd, or 3rd in 41 races — of which 32 were stakes. He won from six furlongs to 1 3/16 miles, was consistently saddled with the high-weight.

America's leading 20 sires of 1957 averaged four seasons of racing and in 1958, 3.6 seasons (Sea O Erin raced five)—

SEA O ERIN, b., 1951	**Shannon II*	*Midstream*	*Blandford*
			Midsummer
		Idle Words	*Magpie*
			Peptamint
	**Chantress*	*Hyperion*	*Gainsborough*
			Selene
		Surbine	*Bachelor's Double*
			Datine

and you don't race that long without soundness. Sea O Erin's earnings of $407,259 required speed and ability plus soundness.

Glance at Sea O Erin's pedigree — the sources of his characteristics are readily apparent. His sire, *Shannon II, raced for six seasons in Australia and America, and won in world record times in both countries. In 1958, as in 1957, *Shannon II ranked among America's leading 20 sires. Clem and Sea O Erin are his outstanding runners.

His dam is the Hyperion mare *Chantress, dam of three exceptional stakes winners: Sea O Erin, Gainsboro Girl (winner $152,630), and Citation's conqueror Saggy, sire of the 1958 Beldame Handicap winner Outer Space, etc. *Chantress' first four dams produced 38 stakes winners of 87 stakes races. The second dam, Surbine, produced four stakes winners and was by the tough Bachelor's Double.

1960 Fee $1,500 Live Foal — **Now booking for 1960**

Also at Crown Crest Farm
The Hasty House Farms' **HASTY ROAD**

Crown Crest

Sea O Erin is the property of Hasty House Farms

Mr. and Mrs. Howard Reineman
Russell Cave Pike Lexington, Ky.

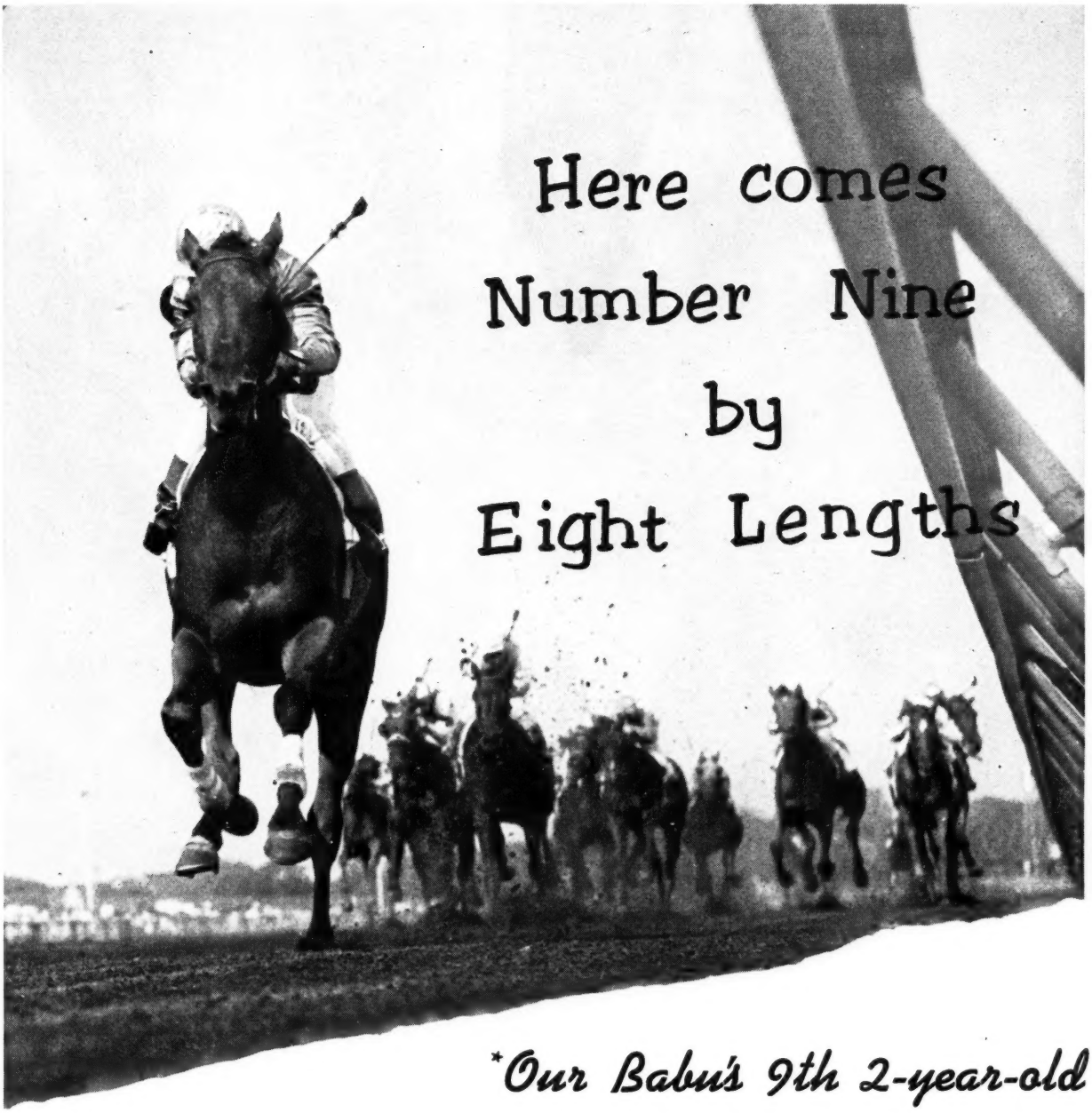

*Our Babu's 9th 2-year-old winner — his 6th to win first start

ALMITRA, 2-year-old filly by *Our Babu, was an easy winner by eight lengths from a field of maiden fillies at Aqueduct in her first start. Almitra added to the incredible record of nine 2-year-old winners by the young sire *Our Babu — nine winners of which six have won their first starts, three have won their second starts.

*Bay, 1952, by *My Babu—Glen Line, by Blue Peter*

Fee $2,500 Live Foal **(Property of a Syndicate)**

Jonabell Farm

JOHN A. BELL III **Bowmans Mill Pike, Lexington, Ky.** **Phone 4-4697**

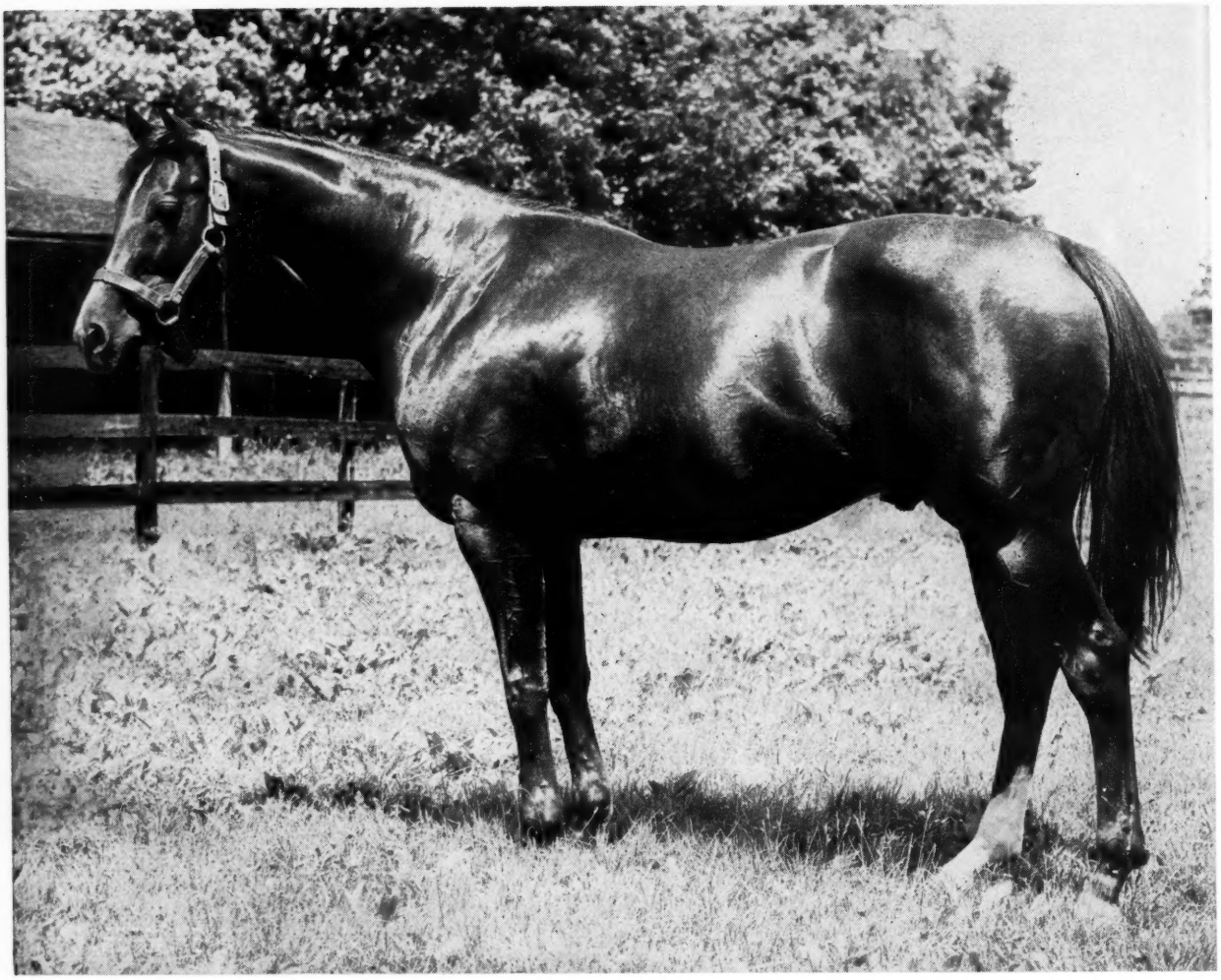

Breed from strength —

IN 1959 PRIMATE ranks among America's leading sires of 2-year-olds with 12 winners

IN 1958 PRIMATE had out one of the top ranking 2-year-olds in First Minister

*PRIMATE, dk. ch., 1949, by Some Chance—Edified, by *Jacopo*

Fee $1,000 Live Foal

(Property of Starmount Stable)

CARTER THORNTON *Threave Main Stud* Hutchinson Pike
Phone 1508
Paris, Kentucky

THE COVER HORSE

Brookmeade Stable's Sword Dancer on September 26 won the most significant race of his career, beating the older Hillsdale, Round Table, and Inside Tract in the weight-for-age, 1¼-mile Woodward Stakes. His margin over Hillsdale was a head.

The compact little (15½ hands) runner, by Sunglow out of Highland Fling, previously this year had defeated contemporaries in the Belmont and Travers Stakes and had trimmed older horses in the Metropolitan and Monmouth Handicaps.

Sword Dancer now will be pointed for the 2-mile Jockey Club Gold Cup, for 3-year-olds and upward on October 31, or the invitational Washington, D. C., International, 1½ miles on November 11.

The Blood-Horse

Published weekly with an additional issue in January

Subscription Rates: United States and possessions, $7 a year; Canada, $8; other countries, $10. All subscriptions payable in advance.

Change in Address: Must reach *The Blood-Horse* office one week before publication date.

Advertising Rates: Complete rate card on application. Advertising copy deadline is Friday of the week preceding publication.

Address Communications to: The Blood-Horse, P. O. Box 1520, Lexington, Ky. Office, 216 East High Street. Telephone, 2-4920.

Entered as second-class matter June 30, 1928, at Post Office at Lexington, Ky., under act of March 3, 1879.

W. S. Welsh Printing Co.

Statistics in this publication relating to results of races in North America are compiled from *Daily Racing Form* Charts, by special arrangement with *Triangle Publications, Inc.*, the copyright owners of said charts. Reproduction prohibited.

The Blood-Horse is published by the American Thoroughbred Breeders Association, Inc.

A. B. HANCOCK JR., president; WILLIAM DU PONT JR., chairman of the board; L. L. HAGGIN II, vice president; CLARKSON BEARD, treasurer; GAYLE A. MOHNEY, secretary; ALEX BOWER, field secretary; J. A. ESTES, research director.

Trustees: Dr. Eslie Asbury, Clarkson Beard, Leslie Combs II, William du Pont Jr., L. L. Haggin II, A. B. Hancock Jr., W. Arnold Hanger, Robert J. Kleberg Jr., Edward Lasker, Charles Nuckols, Daniel Van Clief, and Alfred G. Vanderbilt.

STAFF: *Editorial*—J. A. Estes, editor; Warren Schweder, managing editor; Dan M. Bowmar III, Art Baumohl, Gay Reynolds. *Advertising*—William B. Worth, manager; E. F. Ellis Jr., Mary W. Cassell. *Business and Circulation*—Dan M. Bowmar, manager; Helen Johns, Helen J. Abbott, Dorothy Sutherland, Bess Breaden, Billie Stokas. *Research and Cataloguing*—Frances M. Kane, Ruth V. Hagyard, Sarah Floyd, Mary Palmer, Jean Giles. *Current Statistics*—Nancy Garr, Reba Fowler, Jackie Baker. *Photographer*—J. C. Meadors.

#287—A typical, strong, rugged good-sized *Free For All* colt —from dam of 5 winners of 51 races

This colt offers, we believe, just about your best bet to buy a winner at Keeneland. He is one of those rugged, strong, and sound Free For All colts and is out of a good solid producing mare, Majorca, by Jock. The next dam produced six winners from 7 foals — a look at this one could mean a lot to you.

—and a lovely filly #293

By *Ardan—whose best have been fillies—from a family whose best have been fillies

The Greeks had a word for it, "aristos", meaning the best; and the Romans called it "bellus", meaning pretty and graceful; the Americans call it "stacked" but if you can't think of a word after seeing this filly . . . don't worry because you might be left wordless.

KEEENELAND • THURSDAY • OCTOBER 15

DAVID KNOX • Georgetown, Ky.

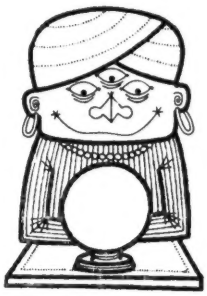

YOU'RE GOING TO NEED THAT CRYSTAL BALL!

. . . if you plan to pick that "special yearling" out of the 761 consigned to the Keeneland Fall Sales. We wish you luck if you are going to look at them all, but at least let us start you off right . . . hip number 377 is a colt out of a mare that has produced 7 foals — 7 winners of 98 races! Hip number 382 is a half-sister to 5 winners and is out of a sister to Safe Reward . . . and hip number 397 is from the first crop by a $500,000 stakes winner. We sell on Friday night, October 16. Drop by and see us at Keeneland.

CAVE SPRING FARM (FRED ROSER, JR.)

Battlefield

STAKES WINNER AT 2, 3, 4, AND 5
OF $474,727

Ch., 1948, by War Relic—Dark Display,
by Display

FEE $3,000 LIVE FOAL

Property of Erdenheim Farms Co.

OLD KENNEY FARM

G. L. Bugg, Manager
P. O. Box 1484, Lexington, Kentucky

NEWS OR NOT

Studying Plans

The New York State Racing Commission has taken under study an architect's plans for a new track which the Finger Lakes Racing Association proposes to construct near Canandaigua, N. Y. President of the new association is Cyrus S. Jullien, former head of Aqueduct.

Commission chairman Ashley Trimble Cole said the plans would be studied by engineers before the commission approves or disapproves of them.

"God Bless the Horses"

Said C. W. Smith, Hillsdale's owner, at the second annual Thoroughbred Racing Championship Dinner, sponsored jointly by the New York Racing Association and Santa Anita Park and held September 24 at New York's Hotel Plaza: "When a fighter becomes a champion, he turns to adagio dancing and doesn't want to fight anybody but cripples and kids. When a sportsman has a champion race horse, he wants to meet anybody and everybody, and if there is one thing I hope I am it is a sportsman. God bless the horses!"

Precautions

The New York State Department of Agriculture and Markets, noting that equine encephalomyelitis recently had killed 24 farm work horses in New Jersey, last week ordered that all race horses entering the state from New Jersey be examined by a New York veterinarian, that each horse must have been vaccinated against the disease within the past year, and that all vehicles transporting horses into New York be fumigated.

News reports from New Jersey this week indicated that the problem had grown quite severe. By Tuesday, September 29, 12 deaths among humans already had been attributed to the disease and the state had ordered that marshes and woodlands be sprayed for mosquitoes.

Busier

One of the busiest men in Thoroughbred racing last week was elected to another important post, that of president of the newly organized Jockeys' Guild Foundation. The man, of course, was John W. Hanes.

The Foundation was organized early this year as a non-profitable charity organization, the aim of which is to "assist jockeys, exercise boys and other worthy individuals who are or who have been associated with Thoroughbred racing in the United States and who, because of age, injury, physical disability, illness or other reasons, have become financially distressed, and to care for and to relieve the poverty and distress of such . . . individuals and their immediate families."

Mervyn Leroy was elected vice president, James E. Dooley, secretary, and George M. Humphrey treasurer. The executive committee, in addition to Hanes: Eddie Arcaro, Joseph Gottstein, Maurice R. Gross, Dr. Alexander Kaye, J. Samuel Perlman, C. Ray Robinson, and Bert Thompson.

"But yesterday morning you were Man o' War and I was Sir Barton."

"It's your move"

We can offer you experienced personnel, modern facilities, reasonable rates, and a location that is within minutes of Kentucky's leading stallions. Now it's up to you . . . if you think enough of your broodmares to give them the very best, call, write, or drop in and see us here at Clovelly Farm . . . we specialize in the care of broodmares.

Clovelly Farms

R. F. Scully, Owner Lars la Cour, Mgr.
Paris Pike, Lexington, Ky. Phone: 4-2382

Laurel 1959 Fall Meeting
Oct. 28 thru Nov. 12

LAUREL TURF CUP

CLOSING THURS., OCT. 15, 1959

Run on Saturday, Nov. 7. $20,000 added, for three-year-olds and up. One mile and a furlong, on the turf

LAUREL RACE COURSE
Maryland State Fair, Inc.
(Box 30)
LAUREL, MARYLAND

AT KEENELAND—WEDNESDAY, OCTOBER 14

The only Fleet Bird yearling — out of winning daughter of Capot, a half-sister to Going Away ($161,640)

ALSO—10 other solid yearlings by:

I WILL, KY. COLONEL, *BIG DIPPER II, BATTLEFIELD, ROYAL COINAGE, *NIRGAL, *ROYAL VALE and *HIGH BANDIT

B. f. by I WILL—Buzzaround, by Infinite. Winner of $26,320, Buzzaround's three foals to race are all winners including the $60,565 winners Hearts Buzz, Round Seven (6 wins), and Roundwego.

Ch. f. by *BIG DIPPER II—Candia, by Discovery. Out of dam of 7 winners from 8 foals including Topside (placed in stakes, winner $66,100), Namama ($30,000), etc. Second dam half-sister to two stakes winners.

B. c. by KY. COLONEL—Cynthiana Sis, by *Blenheim II. First foal out of one of last daughters of *Blenheim II. Second dam is by Bull Lea and is out of sister to Beaugay, Little Risk, Danger Point — all stakes winners.

B. c. by *NIRGAL—Game Dame, by Sir Damion. Out of winner of six races whose first two foals have both won: Tahitian Prince (at 2 and 3, 1959) and My Eileen (at 2, 1959). Game Dame is half-sister to $93,532 stakes winner Home-Made.

Ch. f. by *HIGH BANDIT—Ghost Ship, by Bold Venture. Half-sister to crack 1959 stakes winner SILVER SHIP, stakes winner at 2, 3, and 4, 1959. Second dam is half-sister to dam of Demobilize.

Blk. f. by ROYAL COINAGE—Heterist, by *Hypnotist II. By the sire of the crack 1959 2-year-old stakes winner Venetian Way. Half-sister to six winners, four of them winners in 1959. Out of half-sister to dam of Attention.

B. c. by I WILL—Oceanic Lady, by Bull Weed. Second foal from half-sister to SILVER SHIP (stakes winner at 2, 3, and 4, 1959). From excellent stakes family. See Ghost Ship (on left).

B. f. by *ROYAL VALE—Pythoness, by Lovely Night. Half-sister to three winners, all of which won four or more seasons. Out of sister to stakes winner Sweet Dream, half-sister to Tea-Maker, $211,350.

Ch. f. by* BATTLEFIELD—Restless Lady, by Star Pilot. Second foal of a half-sister to GRECIAN QUEEN ($323,575) and to HITEX. Second dam is winning sister to $140,615 stakes winner CAROLYN A. (dam of Tahitian King), half-sister to dam of My Request.

Ch. c. by FLEET BIRD—Top Cap, by Capot. Out of winning half-sister to stakes winners GOING AWAY ($161,640), and GREAT POWER (Remsen Handicap). From top stakes family.

Ch. c. by *HIGH BANDIT—Tulip Mist, by Yellow Tulip. First foal out of winner. Second dam won $15,577 and whose two foals to race are both winners. She is half-sister to stakes winner Rafealito.

you'll like the **Hurstland Farm** *yearlings*

Nuckols Brothers, Midway, Ky. Phone: Thornwall 6-3391

REMINDERS

STAKES CLOSING

BAY MEADOWS

October

28 Election Day H., $10,000a, 3yo, 6f, $25.
30 Salinas H., $10,000a, 3 up, 6f, $25.

November

6 Junior Miss S., $10,000a, 2yo f, 6f, $25.
Burlingame H., $10,000a, 3 up, 1 1/16m, $25.
13 San Jose H., $10,000a, 2yo, 6f, $25.
20 Thanksgiving Day H., $15,000a, 3 up, f and m, 1 1/16m, $25.
San Mateo H., $10,000a, 3 up, 1 1/16m, $25.
27 Hillsborough H., $20,000a, 3yo, 1 1/16m, $50.

December

4 Children's Hospital H., $20,000a, 2yo, 1 1/16m, $50.
11 Bay Meadows H., $25,000a, 3 up, 1⅛m, $50.

CHURCHILL DOWNS

October

19 Falls City H., $20,000a, 3 up, f and m, 1m, $25.
Clark H., $25,000a, 3 up, 1⅛m, $25.

GOLDEN GATE FIELDS

October

3 Golden Gate Derby, $25,000a, 3yo, 1 1/16m, $50.
Golden Poppy H., $10,000a, 3 up, f and m, 1m, $25.
7 Golden Gate Sorority S., $10,000a, 2yo f, 6f, $25.
10 Sacramento H., $15,000a, 3 up, 1 1/16m, $25.
17 Golden Gate Futurity, $25,000a, 2yo, 1m, $50.
24 Golden Gate H., $25,000a, 3 up, 1¼m, $50.

KEENELAND

October

12 Fayette H., $15,000a, 3 up, 1⅛m, $50.

LAUREL

October

15 Turf Cup, $20,000a, 3 up, 1⅛m (turf), $25.

LINCOLN DOWNS

October

22 Old Colony S., $25,000a, 2yo, 1m and 70y, $50.

MONMOUTH PARK

October

15 Sapling S. (1960), $100,000 gross, 2yo (now yearlings), 6f, $10.
Sorority S. (1960), $100,000 gross, 2yo f (now yearlings), 6f, $10.

NEW YORK RACING ASSOCIATION

October

6 Man o' War H., $100,000a, 3 up, 1½m (turf), $100.
15 Roamer H., $50,000a, 3yo, 1 3/16m, $100.
Remsen S., $30,000a, 2yo, 1m, $50.
Idlewild H., $25,000a, 3 up, 1⅛m, $50.

November

2 Sport Page H., $25,000a, 3 up, 6f, $50.
Gallant Fox H., $75,000a, 3 up, 1⅝m, $100.
Firenze H., $25,000a, 3 up, f and m, 1⅛m, $50.
Display H., $50,000a, 3 up, 2m, $100.
Queens County H., $25,000a, 3 up, 1m, $50.

SUPPLEMENTARY ENTRIES

October

7 CHAMPAGNE S., NYRA, $10,000.
HAWTHORNE GOLD CUP, Hawthorne, $5,000.
19 GARDENIA S., Garden State Park, $5,000.
26 GARDEN STATE S., Garden State Park, $10,000.
28 FRIZETTE S., NYRA, $5,000.

STAKES

October

3 Beldame H., Aqueduct, $50,000a, 3 up, f and m, 1⅛m.

1959			October			1959
Sun.	Mon.	Tue.	Wed.	Thu.	Fri.	Sat.
				1	2	3
4	5	6	7	8	9	♑
11	12	13	14	15	16	♈
18	19	20	21	22	23	24
25	26	27	28	29	30	31

Charles W. Bidwill Memorial H., Hawthorne, $35,000a, 3 up, 1⅛m.
Ocean City H., Atlantic City, $25,000a, 3 up, 1 1/16m (turf).
Latonia Championship, Latonia, $15,000a, 3 up, 1¼m.
Pomona H., Pomona, $20,000a, 3 up, 1⅛m.
San Francisco H., Golden Gate Fields, $15,000a, 3 up, 1m.
Princess Elizabeth S., Woodbine, $10,000a, 2yo f foaled in Canada, 7f.
Seagram Cup H., Woodbine, $7,500a, 3 up foaled in Canada, 1 1/16m (turf).
5 Cowdin S., Aqueduct, $50,000a, 2yo, 7f.
6 Home Bred H., Atlantic City, $10,000a, 2yo bred in New Jersey, 6f.
New Jersey Turf H., Atlantic City, $10,000a, 3 up bred in New Jersey, 1 1/16m (turf).
7 New York H., Aqueduct, $25,000a, 3 up, 1⅛m (turf).
Yo Tambien H., Hawthorne, $15,000a, 3 up, f and m, 6½f.
Belle Mahone S., Woodbine, $7,500a, 3 up, f and m, foaled in Canada, 1⅛m.
8 Elkridge Hurdle S., Aqueduct, $15,000a, 3yo, 1¾m.
Cincinnati Trophy, Latonia, $10,000a, 2yo, 6f.
10 Manhattan H., Aqueduct, $50,000a, 3 up, 1⅝m.
Hawthorne Juvenile H., Hawthorne, $35,000a, 2yo, 1 1/16m.
Alcibiades S., Keeneland, $15,000a, 2yo f, 7f and 184 feet.
Golden Gate Derby, Golden Gate Fields, $25,000a, 3yo, 1 1/16m.
Benjamin Franklin H., Garden State Park, $25,000a, 3yo, 1 1/16m.
Shady Well S., Woodbine, $7,500a, 2yo f, 6½f.
Breeders S., Woodbine, $15,000a, 3yo foaled in Canada, 1½m.
12 Jockey Club S., Woodbine, $15,000a, 3 up, 1¼m (turf).
Ladies H., Aqueduct, $50,000a, 3 up, f and m, 1 3/16m.
New Jersey Breeders' S., Garden State Park, $15,000a, 2yo bred in New Jersey, 6f.
Golden Gate Poppy H., Golden Gate Fields, $10,000a, 3 up, f and m, 1m.
13 Brook Stp. H., Aqueduct, $17,500a, 4 up, 2½m.
17 Champagne S., Aqueduct, $100,000a, 2yo, 1m.
Hawthorne Gold Cup, Hawthorne, $100,000a, 3 up, 1¼m.
Breeders' Futurity, Keeneland, $25,000a, 2yo, 7f and 184 feet.
Quaker City H., Garden State Park, $25,000a, 3 up, 1⅛m.
Sacramento H., Golden Gate Fields, $15,000a, 3 up, 1 1/16m.
Coronation Futurity, Woodbine, $10,000a, 2yo foaled in Canada, 1 1/16.
Kingarvie S., Woodbine, $7,500a, 3 up foaled in Canada, 1⅛m.

THE "SIGN" FOR OCTOBER

1	♋	Heart	17-19	♈	Head
2- 3	♍	Bowels	20-21	♉	Neck
4- 5	♎	Kidneys	22-23	♊	Arms
6- 7	♏	Loins	24-26	♋	Breast
8- 9	♐	Thighs	27-28	♋	Heart
10-12	♑	Knees	29-30	♍	Bowels
13-14	♒	Legs	31	♎	Kidneys
15-16	♓	Feet			

IF . . .

you are looking for a colt with a winning background —here are 4 to choose from . . .

#249 B. c. by Be Fleet—Blues Song, by Spy Song. Second foal from Blues Song, a young winning daughter of Spy Song and half-sister to the fleet California stakes winner, Schatzi ($40,255). This is the great family of Sweetheart.

#262 B. c. by Blue Man—Eternal Orphan, by Eternal Bull. Out of a 100% producer. Half-brother to Play it Alone ($20,450, 105 lbs. on Blood-Horse H. at 3), Banking Lady ($15,160), etc. Dam is sister to stakes winner Eternal World (Youthful S., Remsen S.).

#274 B. c. by Fighting Fox —Ikisia, by Bimelech. Ikisia has produced two foals to race: He Lika (9 wins), and Smackaroo (at 2, 1959). Second dam placed in the Arlington Lassie S., and has produced stakes class winners.

#307 Ch. c. by Tiger Rebel —Risk Me, by Some Chance. Third foal from Risk Me and half-brother to Poor Ed (at, 1958). Risk Me is half-sister to stakes winner Donita M. (dam of Donitas First). Family of Summer Tan.

Thursday Night
Oct. 25 — at Keeneland

Ned Brent

Winner of five stakes in six starts in England as a 3-year-old, including wins at Epsom, Royal Ascot, York, etc.

plus Son of Hyperion and out of *Serocco, by Nearco, *Serocco is a half-sister to Festoon and Refreshed.

plus Bred to 16 mares in 1959, *Hesiod has 15 reported in foal! The 16 mares were covered a total of only 42 times.

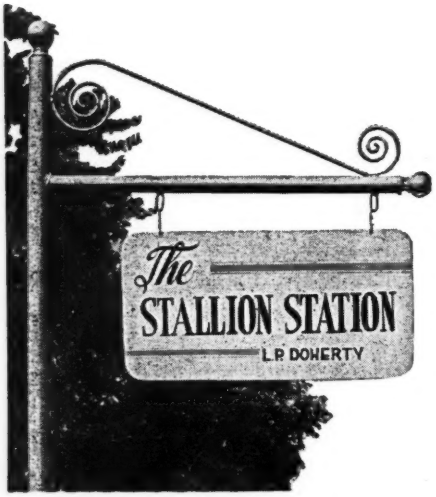

*HESIOD

***Hesiod is the property of a syndicate in which a few shares remain to be sold. He will stand at $1,000 Live Foal in 1960.**

Harold Snowden, Mgr., Russell Cave Pike

Phone 2-3313, P. O. Box 364, Lexington, Kentucky

An illustrated brochure is available upon request

Eddie Arcaro went to the whip in mid-stretch in the Woodward Stakes, and Sword Dancer put his head in front of Hillsdale and hung on stoutly, winning the most significant race of the season. Round Table dropped a length and three-quarters behind Hillsdale.

The Editor's Page

Stakes and Classics

Back in the days when Saratoga had the one big summer sale of yearlings, the staff of *The Blood-Horse* usually had time to visit most of the farms with fair-sized consignments and to report the good points of each individual. Sometimes, of course, it was difficult to find enough good points to provide material for a complete sentence, and in such cases it was advisable to pass over the matter as lightly and discreetly as possible, leaving the subject to be damned by praise of his pedigree.

One day in Virginia, as we got down toward the last of a large group of yearlings, a groom led out a nondescript-to-fair colt, and while we were trying to find something good about him, we remarked aloud upon the dark spots in his coat, frequently called Bend Or spots, but known as Lelaps spots before Kentuckians had heard of Bend Or.

"Those are stakes marks," said the farm manager.

Some of the races now used to designate a horse a stakes winner, and to get in his name in black type in a catalogue, attest racing merit in about the same degree as the spots on his coat, and this fact has led to the appointment by The Jockey Club of a committee charged with the task of separating sheep stakes from goat stakes, or more specifically, with the task of proposing a definition, for American purposes, of a classic race.

The committee has been at work for some time, though most of the work has been done by William Robertson, of the *Thoroughbred Record*, who made an extensive analysis, measured pros and cons in various areas, warned against the difficulties involved, and at length suggested:

Add to Part I, paragraph 9 of the Rules of Racing, after the definition of "Sweepstakes," the following:

"(b) A Premium Sweepstakes is a Sweepstakes of added value $25,000 or more, or gross value $50,000 or more.

"(c) A Classic Race is a Sweepstakes of added value $50,000 or more contested under weight for age or scale weight conditions at a distance greater than one mile and one-eighth.

"Within the meaning of this definition, a horse which wins any Sweepstakes that is equivalent to a Classic Race in value and distance shall be considered a Classic winner, provided said horse carries at least the amount of weight specified by the Scale of Weights for that distance."

There were some alternate proposals appended to Mr. Robertson's excellent report, but the committee, meeting at Saratoga in August, agreed with Leslie Combs II that, "while there can be no lack of sympathy with an effort to establish a list of classics, it does not seem feasible at this time." The committee members voted, however, to continue the study.

The committee has a difficult assignment. North America is virtually the only major racing area in the world which has no genuine classic program. It would be an approach to absurdity if we attempted to establish classics by definition, without first giving thought to the creation of races worthy of the name.

Unless we deliberately attempt to alter the present meaning of the word, a classic is one of several races, at varying distances and at scale weight, designed to discover the relative merits of the best 3-year-olds of either sex. The basic patterns were established in England, which has the Guineas races at a mile, the Derby at 1½ miles, and the St. Leger at 1¾ miles plus, and in France, which has its equivalents for these races and also has a summer race, the Grand Prix de Paris, at a distance of 3,000 meters, or nearly 1⅞ miles.

In the U. S., where racing lacks central control, and where race track management in most areas long since has laid aside the idea that improvement of the breed was a primary objective of racing, the true classic program has been disregarded. In its stead we have an almost frantic competition for the best horses to run at distances between 7 and 9 furlongs throughout the year. Only in New York, where centralized direction of racing policy has been possible for many years, is there a well organized series of classic races, and even there the pattern has become obscured, except for the Belmont Stakes and the Coaching Club American Oaks.

We suggest that the creation of more classic races would preclude the necessity for a definition of them. Unless they are created, the definition is unnecessary.

It would be possible, through co-operative agreements among tracks, to arrange about half a dozen series of sectional classics at the traditional distances, but until we are willing to offer numerous supporting races at 1½ miles and upward, we cannot attempt such a program.

The question of distinguishing among major and minor stakes races appears, to us, impossible of satisfactory solution. The standards established by representatives of metropolitan racing would be arbitrary, by necessity, and the counting of stakes winners would proceed as it has for years. Perhaps it would be healthy if we had a little less of this obsession with numerology.

J. A. Estes

The Week's Racing

NEW JERSEY

The Tenant

ATLANTIC CITY. King Richard's famous plea for a horse could be paraphrased to fit the career of Clermont Stable's Rick City, which scored his first major triumph in the King Neptune Handicap at Atlantic City on September 23.

Actually it was not a horse but a stall for a horse which posed the problem. This lack of housing may have been the turning point in the career of the 3-year-old son of *Windy City II—Ricky's Mom.

Rick City was purchased as a yearling at the Keeneland fall sales of 1957 for $2,900 by Clyde E. Buckley, of Lexington, who resold him in a horses-in-training sale at Keeneland the next spring for $6,100 to Phil T. Chinn, who sent him on to Gustave Smith, master of Clermont Stable. (Clermont, by the way, is named for a Westchester, N Y.., thorougnfare.) The colt did not race at 2.

Rick City had osselet trouble and after being unable to obtain quarters for him in Florida trainer Joe Carroll sent him on to Kentucky, where he was fired. The "no vacancy" sign continued posted at other tracks until this spring when he became a tenant at Garden State Park.

This was the first time he had set sight on a major racing plant, and the long period of inactivity gave him a chance to overcome his infirmity and to develop.

Rick City did not get to the races during the Garden State Park spring session, and in May he was sent to Suffolk Downs, where he had 2 unsuccessful races. Carroll turned him over briefly to trainer Harold Tinker, who shipped him to Belmont Park, and on June 30 he won for the first time, by 4½ lengths.

Shipped to Monmouth Park, he was unplaced in an allowance test at $1\frac{1}{16}$ miles on July 10. It was at this juncture that trainer Carroll decided to confine the horse to the shorter distances. On July 20 at Monmouth Park, he ran for a price of $6,500, but fortunately for the owner there were no takers. He won that race, and has not been worse than second in 6 races since that time.

Carroll plans to point him for the 6-furlong Princeton Handicap, at Garden State Park on November 6.

Joe Carroll, of Red Bank, N. J., one of the most likeable and co-operative of all trainers, has been associated with Thoroughbred racing since 1914. His first association was with Ed Heffer and R. H. Hollebok, learning the fundamentals of racing in the customary fashion, walking hots, ponying, and the usual chores about the stable. For a while he trained steeplechase horses, Fain Lady, being one of his best.

He then joined the establishment of W. G. Stonebridge, who had about 125 horses on his Red Bank farm. There he broke and schooled young horses. Beginning in 1923 Carroll raced a few of his own horses with fair success, and when Thoroughbred racing returned to New Jersey in 1942 he took out a trainer's license. He previously had held one in New York.

He became trainer for the Jay Cee Farm of Joseph Holsey and among his charges was Bold Jo, best remembered for his ability to travel in the mud. Later he took over the Beauridge Stable, and among his charges with this New Jersey outfit was the stakes-winning Nan's Mink.

The best horse Carroll had raced in his own silks was Peace Mission, a consistent performer on the New Jersey circuit.

He conducts a public stable now, and Clermont is his principal patron.

Carroll has found Rick City easy to train. He feels he will get his share of purses for owner Smith, a Pittsburgh real estate man and owner of a bakery and restaurant.

RALPH SHOEMAKER

INDEX

Editor's Page 757
Newcomers 775
Racing Abroad 778
Roi Tolleson 802
Sires of 2-Year-Old Winners 784
——20 Leaders 789
Stakes and Horses 762
Stud News 761

ILLUSTRATIONS

Allen F. Brewer Jr., cover. J. C. Meadors, 761. Bert and Richard Morgan, 757, 758, 759, 760, 775. Qantas, 780.

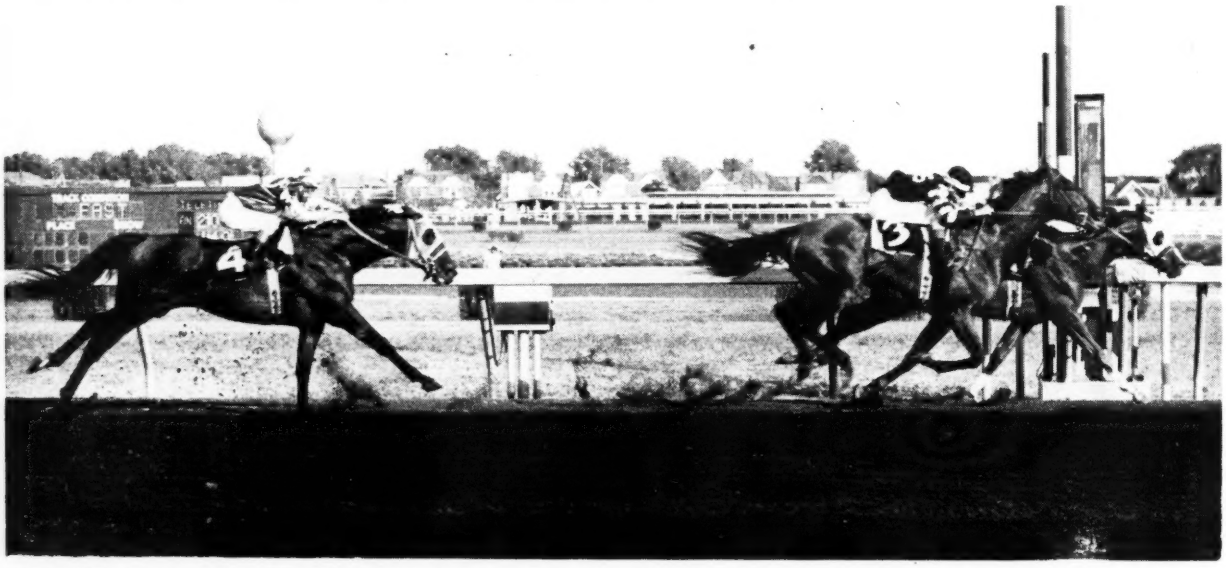

Sword Dancer won the weight-for-age Woodward Stakes at Aqueduct, beating Hillsdale by a head and the favored Round Table by about 2 lengths. It was the fourth time the 3-year-old champion had taken the measure of older horses this year.

NEW YORK

The Year's Best

NEW YORK. Brookmeade Stable's Sword Dancer won the "race of the year" when he scored by a head in the weight-for-age Woodward Stakes at Aqueduct.

One of the highpoints of the race, which was as thrilling as any could be, was the reception of the winner by the usually blase New York crowd. More than 53,000 turned out for the race, even though it was on television. The public had made the home-bred colt of Mrs. Dodge Sloane third choice in the field, so the applause was not only from winning ticket-holders. The same would have been received by Hillsdale, Round Table, or Inside Tract had they won under as thrilling circumstances.

There was extra applause for Eddie Arcaro. The 43-year-old rider, with a bank rating equal to that of the late J. P. Morgan, rode like a starving apprentice. The reception when he brought the horse back, weighed in, and finally floated back to the jockeys' room after the presentation spoke most highly for the sport of Thoroughbred racing. Probably no third choice in betting history had been as warmly accepted. Money gave way to sentiment.

Arcaro said immediately after the race, "I did just what Elliott Burch told me to do." Mr. Burch has always made it clear that he did what his owner felt best, which included running against the best.

The drama had been there from the time it became evident that, following the United Nations Handicap, Round Table would run back in the Woodward. Hillsdale's owner, Clarence W. Smith, had stated in the spring that he would head East in the fall to race against the best in quest of championship honors. Sword Dancer became a Woodward starter in August, when Mrs. Sloane first gave notice of her plans.

When the Woodward nominations closed on September 1, there were 29 eligibles, but it soon became evident that most did not want to overmatch their horses against the Big Three. Even when 8 appeared in the entry box there seemed a confident feeling that only the 3 stars and maybe one more would start. One by one they dropped away until there were 4, but the fourth, D & M Stable's Inside Tract, provided a great deal to the race as it was run. Without Inside Tract, Arcaro never would have had to perform his hastily contrived masterpiece.

From the start of the race there was masterminding among the 4 riders. Sword Dancer outbroke his field, but Arcaro wanted no part of the lead and bent his back to prove his point. Willie Shoemaker on Round Table watched Arcaro for almost a sixteenth of a mile before he allowed his horse to go ahead of Sword Dancer. Tommy Barrow restrained Hillsdale, but in a quarter of a mile he was on the lead just the same. Ray Broussard allowed Inside Tract to break in his normal lethargic fashion, and he must have been surprised to find himself still within hailing distance after a quarter-mile.

It was around the turn and down the

SWORD DANCER

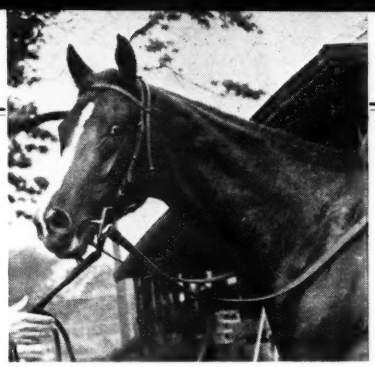

Date	Track	Race	Distance	Track Con.	Wt.	Fin.-Mar.	Time	Placed Horses
1958								
2/28	Hia.	Mdn.	3f.	fast	120	4— 6½	:33⅗	Wizard O' Waxah 120 Jersey Admiral 120 Jet Era 120
6/10	Bel.	Mdn.	5f.	sloppy	118	10—20	:57	Restless Wind 118 Troubled Times 118 Boston Teaparty 118
6/23	Bel.	Mdn.	5f.	fast	118	6— 7	:57	Benbecula 118 Jet Fuel 118 Occulted 115
7/4	Bel.	Mdn.	5½f.	fast	118	4— 3	1:06⅗	Matinal 118 Moon Age 118 Lake Erie 118
7/12	Del.	Mdn.	5½f.	fast	119	3— 9½	1:05⅗	Genian 112 Troilus 119
7/26	Del.	Mdn.	5½f.	fast	119	2— 1½	1:05⅗	Carolina Joy 119 Harleigh 119
8/15	Sar.	Mdn.	5½f.	fast	118	2— 1½	1:06⅘	Landing 118 Time Off 118
8/23	Sar.	Mdn.	6f.	fast	118	1— 1¾	1:13⅗	Time Off 118 Nimmer 118
9/10	Atl.	World's Playground S.	7f.	fast	111	4— 3	1:23⅗	Demobilize 119 Intentionally 122 Pen Bolero 110
9/27	Bel.	Allow.	7f.	sloppy	118	3— 2¼	1:24⅕	Hoist Away 118 Matinal 115
10/7	Bel.	Allow.	6f.	fast	112	1—neck	1:25⅗	Sir Salonga 115 Principality 117
10/18	Suf.	Mayflower S.	1m. 70yd.	fast	116	1— 4½	1:42⅘	Atoll 119 Open View 119
10/25	GS.	Garden State S.	1 1/16m.	sloppy	122	3— 2	1:46⅗	First Landing 122 *Tomy Lee 122
11/11	Jam.	Remsen S.	1 1/16m.	fast	117	4— 6½	1:44⅗	Atoll 117 Rico Tesio 114 Derrick 114
1959								
3/11	GP.	Hutcheson S.	6½f.	fast	122	5— 4	1:16	Easy Spur 122 Pointer 114 Octopus 122
3/24	GP.	Allow.	1m. 70yd.	fast	118	1— 2	1:41	Noble Sel 108 Dunce 114
4/4	GP.	Florida Derby	1⅛m.	fast	122	2— ¾	1:47⅕	Easy Spur 122 Master Palynch 122
4/25	CD.	Allow.	7f.	fast	122	1— 1	1:22⅕	Easy Spur 122 Silver Spoon 117
5/2	CD.	Ky. Derby	1¼m.	fast	126	2—nose	2:02⅕	*Tomy Lee 126 First Landing 126
5/16	Pim.	Preakness S.	1 3/16m.	fast	126	2— 4	1:57	Royal Orbit 126 Dunce 126
5/30	Bel.	Metropolitan H.	1m.	fast	114	1— 3¼	1:35⅕	Jimmer 4, 112 Talent Show 4, 115
6/13	Bel.	Belmont S.	1½m.	sloppy	126	1— ¾	2:28⅗	Bagdad 126 Royal Orbit 126
7/25	Mth.	Monmouth H.	1¼m.	slow	120	1— 2	2:05	*Amerigo 4, 116 Talent Show 4, 124
8/1	Jam.	Brocklyn H.	1 3/16m.	fast	124	2— ¾	1:56⅗	*Babu 4, 112 *Amerigo 4, 117
8/22	Sar.	Travers S.	1¼m.	fast	126	1— ½	2:04⅕	Middle Brother 112 Nimmer 112
9/26	Aqu.	Woodward S.	1¼m.	fast	120	1—head	2:04⅗	Hillsdale 4, 126 Round Table 5, 126

Royal Native took a 5-length lead in mid-stretch in the Pageant Handicap and cruised to the finish 1¼ lengths in front of Sunset Glow. *Loyal Lady was third.

backstretch that the slow pace became apparent without a glance at the teletimer. Inside Tract was behind by only about 6 lengths after a half-mile. Hillsdale was on the lead, turning easy fractions of :24⅖ and :49⅕. Round Table was lapped on him, and Sword Dancer was right behind Hillsdale, which was running well off the rail.

The field stayed that way down the backstretch and into the final turn, where Inside Tract began moving closer on the outside. Hillsdale still seemed to have Round Table well under control, and Sword Dancer was running right in his wake. Then things popped.

Round Table went after the leader, and Inside Tract really opened up. At the five-sixteenths-pole Arcaro found Inside Tract outside him. "My first thought was that I was dead," Eddie said a bit after the race. "How did I let myself into this trap? was the second thought, but I forgot that right away because I had made my mind up when we went into the turn I wasn't going to make any moves on the turn. That stretch is plenty long, but there I was in a real sweet mess."

Arcaro's first reaction was to check his horse, which he did for at least 3 strides. Then he brought Sword Danver over Hillsdale's heels right at the point of the turn, and the chestnut colt took off.

Arcaro said, "As soon as I did swing him over he made up the length on Hillsdale in 2 strides, and once we were in there nobody could get us out. He got up head-and-head with Hillsdale, and then couldn't get any further. I couldn't whip right-handed because the other horse was to close, so I hit him with the left. Every time I popped him you could feel him strain like he was trying to break himself in half to get ahead of the other horse. He wanted to get ahead real bad, and he finally did near the end and was pulling away at the finish."

The Woodward was not decided until the last 50 yards, when Sword Dancer started to inch away. It was the stretch run which decided the race, and not the fact that Arcaro had saved a few steps at the head of the lane; he had lost a few, too. In the space of a sixteenth of a mile Inside Tract lost 3 lengths on the leader, and Hillsdale polished off Round Table. Sword Dancer's margin was a head.

The time of 2:04⅖ was not spectacular, but this is something that comes with a small field. There is seldom enough pace in a small field to produce record time.

Hillsdale more than lived up to his owner's statement that he had seen real truth for the first time in the way Hillsdale ran. Round Table also did his best, and to run 2 races such as the Woodward and the United Nations on consecutive Saturdays speaks for itself.

All of the owners of the Woodward starters should be proud of themselves, in equal measure and not according to the way they finished. Thoroughbred racing needs more like the Woodward participants.

PAT O'BRIEN

CALIFORNIA

Chairman and Fan

LOS ANGELES. On the morning of Monday, September 21, the California Horse Racing Board convened at Golden Gate Fields. Except for one thing, it was a routine meeting. What official business came before the board was disposed of quickly, and the meeting was adjourned before noon.

What made this particular session noteworthy, however, was the fact that the board had a brand-new chairman in Neil J. Curry, of Los Angeles. Tall, slender, and always immaculately groomed, the 51-year-old Curry assumed the role long occupied by Dwight J. Murphy, who resigned recently after 16 years of meritorious service to his state.

As the most influential trucking executive in southern California, Curry is used to dealing with tough problems. Unlike many appointees to the racing commission in the past, Curry possesses a keen understanding of the sport, having been an owner, breeder, and, for many years, an avid fan.

Curry's best horse, Quiz Row, was not a particularly good one, but he was a frequent winner of claiming races at most of the major tracks in California. Last year Mrs. Curry's colt, Trip's End, was a winner at Santa Anita Park.

When Curry first came into racing he owned the well bred filly Chickstone, in partnership with A. B. (Bull) Hancock Jr., noted Kentucky breeder. Chickstone never raced to her early promise, but as a broodmare, she has produced some worthwhile horses.

Curry, of course, no longer posseses any racing stock, but his wife, an equestrian of note, has an interest in a racing stable. She once owned a riding academy near Griffith Park, in the Los Feliz section of Los Angeles, and years ago she taught their 3 children, Jane, Patricia, and Robert, to ride. All 3, married now, are graduates of the University of Southern California.

Friendly and easy to talk to, Curry manages to spend many afternoons at the track, crowding in visits with owners, trainers, stewards, and Turf writers. On a recent visit to Del Mar, he made a special trip to the *Daily Racing Form* booth on the roof to see how the chart-callers operated. He is interested in every detail of the sport. Curry covers a lot of territory on an afternoon at the track, and he has a knack for making friends wherever he goes. He is his own best public relations counsel.

As president and principal owner of the California Cartage Company, Curry is generally credited with being the man who brought peace to the trucking industry here. He also serves as chairman of the executive committee of the American Trucking Association.

"Racing is a reputable business that should be treated as such," Curry said. "I accepted the appointment as chairman of the commission because I believe I can contribute something to the sport. Such problems as increasing taxation of an industry already producing top revenue to the state should be approached cautiously."

At one time, Curry owned some yearlings which were being broken and trained for racing at the Suzy-Q ranch, in Puente, then owned by the late Tom Simmons. "There was a quiet little fellow there at the time who was just learning to ride," Curry recalls. "His name was Willie Shoemaker, but no one had heard of him then."

One thing for sure, an avowed race fan is now pretty much in charge of the sport in the State of California.

ROBERT HEBERT

STUD NEWS

$600,000 in Stud Fees

A. B. Hancock Jr., whose Claiborne Farm bred Round Table and retained a 20 per cent interest in the prospective stallion when the horse was sold early in 1957, last week announced the list of 15 subscribers who have engaged to pay $40,000 each for the privilege of breeding to Round Table over a 5-year period beginning in 1960:

Mrs. Ellsworth H. Augustus, Brookmeade Stable, Leslie Combs II and John W. Hanes, Mrs. Richard du Pont, John W. Galbreath, Greentree Stud, Mrs. John W. Hanes, H. F. Guggenheim, John D. Hertz, Warner L. Jones Jr., Paul Mellon, Mrs. Edward S. Moore, Daniel F. Rice, E. Barry Ryan, and John M. Schiff.

The money-winning champion's book will be limited to 25 mares in his first year at stud. Five seasons are to be retained by Hancock's Claiborne Farm and 5 by the Kerr Stable.

The $50,000 fee for the 5-year breeding privilege is payable on demand. If 70 per cent of the mares sent to Round Table's court produce foals which live to be registered, there will be about 53 foals for a total outlay of $600,000, an average of $11,321 per registered foal.

If the seasons retained by Hancock and Kerr are counted as 10 in 1960 and as 20 in each of the next 4 years, and if they are valued at $8,000 a year, Round Table will earn the equivalent of $1,320,000 in his first 5 years at stud.

On Trust Returns

Mereworth Farm this week announced that On Trust was to leave Kentucky on October 1 for California to stand at the J. K. Houssells Thoroughbred Farm at Chino for the 1960 breeding season. The son of *Alibhai—Torch Rose, by Torchilla, went to Mereworth in 1953 after making his first 2 seasons at stud in California.

On Trust won 23 races and $554,145 and was the leading money winner bred in California at the time of his permanent retirement. After each of his first 2 seasons at stud he was returned to training.

His first crop of foals included the Santa Anita Maturity Stakes winner Trackmaster. He is also the sire of the stakes winner Dark Trust and the stakes-placed We Trust, Can Trust, Gray Trust, and Feature Time. Through the end of 1958 his get had earned a total of $508,455, for a cumulative earnings index of 1.55.

From Italy to California

An arrival in California last week was the 12-year-old Italian stallion *Tommaso Guidi, which was to stand at a ranch near Woodside. *Tommaso Guidi, whose best victories were scored in the St. Leger Italiano and Gran Premio Citta di Napoli, is by Orsenigo out of Tokamura, by Navarro. Tokamura won the Italian equivalents of the One Thousand Guineas and St. Leger and produced *Toulouse Lautrec and Theodorica, the latter winner of the Premio Elena (One Thousand Guineas), Oaks, and Gran Premio di Milano.

Book Full

The 1960 book of Sunglow, sire of Sword Dancer, is full. Walter J. Salmon Jr., of Mereworth Farm, where Sunglow stands, reported on September 30 he was "swamped" with applications.

Irish Colt for California

Le Levanstell, winner in Ireland of the Railway Stakes, has been sold by owner-breeder Joseph McGrath to James Hutson, of California. The 2-year-old son of Le Lavandou—Stella's Sister, by Ballyogan, will be sent to Conejo Ranch in California for a rest before the Santa Anita meeting.

Leaving for France

Four yearling colts bred by Mrs. P. A. B. Widener II were to be shipped next week from Ira Drymon's farm at Lexington and flown to France, where they will join Mrs. Widener's racing stable under the direction of trainer Etienne Pollet. The stable's principal victory of the 1959 season was scored with the Spy Song filly Sly Pola in the Prix Morny. The yearlings bound for France:

Ch. c., On Trust—Vixenette, by *Sickle.

Ch. c., Polynesian—Lady Militant, by War Admiral.

Br c., Flying Fury—Poppet, by Roman.

B c., Royal Bay Gem—Hawaiki, by Polynesian.

SALE CANCELED

The Fasig-Tipton Company this week canceled its New Jersey sales of yearlings, originally planned for October 9 at the Helis Stock Farm, Jobstown, because of an outbreak of equine encephalomyelitis in south New Jersey.

The 97 yearlings catalogued for the New Jersey auction probably will be sold October 30 at the Maryland fall sales at Timonium.

A telegram sent to news media said, "In view of inability of consignors to get animals vaccinated and at suggestion of various state veterinarians, and risk involved in transportation of horses in or out of areas where sleeping sickness has been diagnosed, Fasig-Tipton is indefinitely postponing the Garden State sale of yearlings. Consignors will be advised of further plans as they develop."

Veterinarians reported early this week that 24 work horses had died of the disease in New Jersey. There had been no deaths among Thoroughbred horses.

Lincoln Road, second to Tim Tam in the 1959 Florida and Kentucky Derbys and Preakness, will enter the stud next year at J. C. Metz's Mare's Rest Farm.

Stakes and Horses

Race in the Homestretch

WOODWARD STAKES, Aqueduct, September 26, $100,000 added, 3-year-olds and upward, 1¼ miles, weight for age. Time 2:05⅖, track fast. Stakes division, $70,170, $21,960, $10,980, $5,490.

SWORD DANCER, 120, c., 3, Sunglow—Highland Fling, by By Jimminy (Brookmeade Stable) — 1
HILLSDALE, 126, c., 4, Take Away—Johann, by Johnstown (C. W. Smith) — 2
ROUND TABLE, 126, h., 5, *Princequillo—*Knight's Daughter, by Sir Cosmo (Travis M. Kerr) — 3

Margins: head; 1¾; 5. Also ran, Inside Tract 126. Winner: Brookmeade Stable, breeder; J. Elliott Burch, trainer; Eddie Arcaro, jockey.

SWORD DANCER'S RACING RECORD

Age	Starts	1st	2nd	3rd	Earned
2(S)	14	3	2	3	$ 60,531
3(S)	12	7	4	0	466,214
Totals	26	10	6	3	$526,745

The field of 8 which passed the entry box for the sixth running of the Woodward Stakes (the fourth under weight-for-age conditions) dwindled to 4 by post time. Inside Tract was the only outsider left to take the long chance against the best runners of their respective age divisions.

Round Table, making his second start in New York and his second attempt on the Woodward Stakes, was 7 to 10. He had won 7 of his last 8 races and was fresh from a victory under 135 pounds in the United Nations Handicap. The 4-year-old Hillsdale was on a string of 7 victories in succession and had 10 wins and 2 seconds in a remarkable 1959 campaign. The 3-year-old Sword Dancer, besides winning the Belmont and Travers Stakes, had beaten older horses in the Metropolitan and Monmouth Handicaps and had finished second to *Babu in the Brooklyn Handicap, conceding the winner a year and a dozen pounds. Sword Dancer was third choice at 2.90 to 1.

The running was done at the end. Hillsdale, with Round Table well lapped on him until they had gone more than a mile, did the first 4 quarters in :24⅖, :24⅘, :25, and :25⅘. Sword Dancer, after following the leaders at a distance of about 2 lengths, prepared to make his challenge as soon as they turned into the straight, but the 1:40 pace had been so slow that Inside Tract was just behind and outside him, blocking his chances of going outside the leaders. Arcaro found just enough room to move between Hillsdale and the rail, and, whipping left-handed, he drove Sword Dancer to a narrow victory after a head-and-head duel through the last furlong.

Any one of the placed horses is eligible for honors as best of the year, and the result of the Woodward may have been enough to tip the balance in favor of Brookmeade Stable's gallant 3-year-old. But the voters who determine the year-end honors can only guess what would have happened if the race had been run in the usual American fashion, at high speed from beginning to end.

Besides his 5 victories in top-flight stakes this year, Sword Dancer was credited with second place in the Florida Derby, Kentucky Derby, Preakness Stakes, and Brooklyn Handicap. He represents the first full crop of foals by Sunglow, which stands at Mereworth Farm, Lexington. Pedigree and family notes appeared in *The Blood-Horse* of June 6, page 1060, and a pedigree summarizing performances of his ancestors was in the issue of June 20, page 1111.

Irish Jay came from off the pace to beat Rash Statement by a neck in the Demoiselle Stakes. It was the Double Jay filly's fourth stakes victory this year.

Reversal

MASKETTE HANDICAP, Aqueduct, September 22, $25,000 added, 3-year-olds and upward, fillies and mares, 1 mile. Time 1:36, track fast. Stakes division, $18,875, $5,900, $2,950, $1,475.

IDUN, 119, 4, *Royal Charger—Tige O'Myheart, by Bull Lea (Mrs. Josephine Bay Paul) — 1
TEMPTED, 126, 4, *Half Crown—Enchanted Eve, by Lovely Night (Mooring Stable) — 2
BORNASTAR, 119, 6, *Alibhai—Farmerette, by *Sickle (J. Graham Brown) — 3

Margins: 1¼; 1½; 2. Others, Honeys Gem 120, *Munch 118, Spar Maid 108, A Glitter 115, Milly K. 110, Polamby 114, *Wiggle II 125. Winner: Leslie Combs II and John W. Hanes, breeders; Sherrill Ward, trainer; Eric Guerin, jockey.

IDUN'S RACING RECORD

Age	Starts	1st	2nd	3rd	Earned
2(S)	8	8	0	0	$220,955
3(S)	10	5	1	1	69,855
4(S)	10	4	1	3	82,600
Totals	28	17	2	4	$373,410

Tempted had won 7 of her 10 races this year, and in her last appearance, at Saratoga on August 17, she had whipped handily a good band of fillies and mares in the 9-furlong Diana Handicap. For the one-mile Maskette Handicap she was favored at 11 to 5. Idun, which had been trounced by Tempted in their last 2 meetings, in the 1 1/16-mile New Castle Stakes on July 18 and a one-mile overnight handicap on August 7, was fifth choice at nearly 9 to 1.

First *Wiggle II, then A Glitter, ran on the lead. Tempted and Idun, never far off the pace, threw down their challenges at the top of the stretch. Tempted had a head lead at the eighth-pole, but Idun closed stoutly to win by 4½ lengths in a good 1:36.

The victory was Idun's fourth in a stakes this year. She had won the Columbiana, Colonial, and Liberty Belle Handicaps, had been second in the Regret Handicap, third in the Distaff and Vagrancy Handicaps.

*Royal Charger, which stands at Leslie Combs II's Spendthrift Farm, Lexington, has 6 other stakes winners this year. Tige O'Myheart has 2 other foals to race, including Idun's 2-year-old brother Irish Lancer. Idun's pedigree and family particulars were in *The Blood-Horse* of February 21, page 420.

Wheatley's Team

DEMOISELLE STAKES, Aqueduct, September 23, $30,000 added, 2-year-old fillies, 7 furlongs. Time 1:23⅗, track fast. Stakes division, $22,595, $7,060, $3,530, $1,765.

IRISH JAY, 122, Double Jay—Irish Witch, by Bold Irishman (Wheatley Stable) — 1
RASH STATEMENT, 113, *Ambiorix—Hipparete, by by *Pharamond II (Hal Price Headley) — 2
SPACE HAPPY, 113, Never Say Die—*Solar Myth, by Hyperion (Greentree Stable) — 3

Margins: neck; 4; 1. Others, Our Special Jet 113, Confuse 119, Warlike 113, Roving Mary 116, Linda J. A. 113, Anchor Song 113. Entry: Irish Jay and Warlike (Wheatley Stable). Winner: Wheatley Stable, breeder; James Fitzsimmons, trainer; Eddie Arcaro, jockey.

IRISH JAY'S RACING RECORD

Age	Starts	1st	2nd	3rd	Earned
2(S)	5	4	1	0	$119,906

Wheatley Stable's formidable entry of Irish Jay and Warlike was favored at 2 to 5 for the Demoiselle Stakes, and trainer James Fitzsimmons used the team to the best possible advantage.

While Irish Jay waited 3 to 4 lengths off the

The Flash—1959

by

Greek Song

plus

12 2-year-old winners!

One of America's leading sires of 2-year-olds . . . Greek Song. Among his twelve 1959 2-year-old winners is the brilliant Greek Page, winner of the Flash Stakes at Saratoga and the Tyro Stakes at Monmouth Park; and the speedy filly Greek Top, winner of the rich Junior Derby over colts. In his first five crops exactly two-thirds of all of Greek Song's winners have won as 2-year-olds . . . he has sired stakes performers *every* year . . . stakes performers in *every* crop!

FEE $2,000 LIVE FOAL

Applications now being accepted for 1960

CHARLES ASBURY'S
Hedgewood Farm
LEXINGTON, KENTUCKY

by

Cochise

The Betsy Ross—1959

Recognized as a sire of hard-hitting, consistent, horses, Cochise is a sire of top stakes quality. Last year his Cobul won the Astoria Stakes and was weighted at 110 lbs. on the Experimental (7th best filly in America). This year Cobul has won the Betsy Ross Stakes and has placed in the Acorn and Prioress Stakes. Cochise has also sired the stakes winner Indian Truce, and stakes placed Many Faults and Cannon Fire . . . plus 32 winners from 40 foals in his first four crops.

FEE $500 LIVE FOAL

Applications now being accepted for 1960

J. NORTH FLETCHER
CRESTONE FARM
WARRENTON Telephone 393 VIRGINIA

Property of Brandywine Stable

pace, Warlike went out to press whichever competitor had the lead. Our Special Jet fired and fell back, and approaching the far turn Rash Statement went to the front. The half-mile was run in :45⅕, 6 furlongs in 1:10⅘, up to that point the fastest time of the day. Irish Jay, meanwhile, had begun to move forward, and when her fatigued running mate began to drop back, she took up the challenge, reaching the leader inside the sixteenth-pole and winning by a neck. The 7-furlong time, 1:23⅗, was the fastest of the meeting.

The Demoiselle, Irish Jay's fourth stakes victory, partly atoned for the filly's 8-length loss to Heavenly Body in the Matron Stakes on September 12. She previously had won the Schuylerville and Fashion Stakes and had taken first place in the Spinaway Stakes on the disqualification of Natalma.

Double Jay, standing at Claiborne Farm, Paris, Ky., has 5 other stakes winners this year. Irish Witch, winner of the 1949 Regret Handicap, has had one other foal to race, Supernatural, second in the 1956 Juvenile Stakes. Irish Jay's pedigree and family particulars were in *The Blood-Horse* of June 6, page 1062.

Tough Soft Spot

ILLINOIS OWNERS HANDICAP, Hawthorne, September 26, $25,000 added, 3-year-olds and upward owned by residents of Illinois, $1\frac{1}{16}$ miles. Time 1:45, track good. Stakes division, $18,650, $5,000, $2,500, $1,250.

BETTER BEE, 123, h., 5, Triplicate—S. Bee, by Haste (William S. Miller) ---------- 1
COURTIER, 112, c., 3, *Cortil—Young Lady, by Spy Song (Jacnot Stable) ---------- 2
RESOLVED, 120, g., 5, *Bernborough—Little Priss, by Sweep All (Sunny Side Stable) ---------- 3

Margins: ½; ½; 1½. Others, Pete's Folly 111, The Great Man 111, Racetracker 110. Winner: E. K. Thomas, breeder; D. W. Carroll, trainer; John Choquette, jockey.

BETTER BEE'S RACING RECORD

Age	Starts	1st	2nd	3rd	Earned
2	7	3	0	1	$ 8,740
3(S)	18	3	1	4	56,275
4(S)	16	4	3	2	77,859
5(S)	15	7	0	0	131,200
Totals	55	17	4	7	$274,074

Better Bee had won 4 stakes this year, the Appleton, Diamond State, Laurance Armour Memorial, and Equipoise Mile Handicaps, and for the Illinois Owners Handicap, his softest spot of the season, he was a 9-to-10 favorite. He overtook the front-running Resolved on the far turn, and quickly opened a lead of 3 lengths. He ran wide entering the stretch, however, and immediately was put under attack by the 3-year-old Courtier, which closed to within a half-length at the wire.

Better Bee, bred by E. K. Thomas at Timberlawn Farm, Paris, Ky., early in his 2-year-old season was sold privately to William S. Miller, until recently a member of the Illinois Racing Board.

The sire, Triplicate, was sent to Japan early in 1953. The dam, S. Bee, has produced 4 other winners. Her yearling colt by Brookfield sold to Dan B. Midkiff for $10,500 at the 1959 Keeneland summer sales. Better Bee's pedigree and family notes were in *The Blood-Horse* of March 21, page 640.

Pageantry

PAGEANT HANDICAP, Atlantic City, September 26, $25,000 added, 3-year-old fillies, $1\frac{1}{16}$ miles (turf). Time 1:45, track firm. Stakes division, $19,476, $6,085, $3,042, $1,521.

ROYAL NATIVE, 122, *Royal Charger—Native Gal, by *Sir Gallahad III (P. L. Grissom) 1
SUNSET GLOW, 113, One Hitter—*Sunset III, by Hyperion (S. M. Barton) ---------- 2
*LOYAL LADY II, 111, Preciptic—British Columbia, by Big Game (Harbor View Farm) 3

Margins: 1¼; 3; 2. Others, *Sauchrie 107, Cobul 112, Merry Hill 113, Rich Tradition 114, Geechee Lou 112, Wine Jar 112, Sybil Brand 113, Dance and Play 106, Nora Dares 105, Hidden Talent 116, Toluene 115, Cee Zee 116. Entry: Merry Hill (Joan Van de Maele) and Tidden Talent (Cain Hoy Stable). Winner: R. W. McIlvain, breeder; Kenneth Noe, trainer; W. Hartack, jockey.

ROYAL NATIVE'S RACING RECORD

Age	Starts	1st	2nd	3rd	Earned
2	4	1	1	0	$ 7,360
3(S)	13	6	3	2	79,216
Totals	17	7	4	2	$86,576

Royal Native distinguished herself with a 3½-length triumph over Indian Maid and Silver Spoon in the Monmouth Oaks, then lost by a head to Sunset Glow in a division of the Gazelle Handicap on September 9. On September 21 she won a one-mile grass event, the first turf race she had tried, by 6 lengths over Sybil Brand. Despite her No. 15 post position, she was odds on in the Pageant Handicap, for which she had top weight of 122 pounds, giving 6 to 17 pounds to 14 other fillies.

She overtook Cobul approaching the half-mile-pole, held an advantage of 5 lengths in mid-stretch, and won easily by 1¼ lengths from Sunset Glow, a characteristically slow starter.

Bred by the late R. W. McIlvain at Walmac Farm, Lexington, Royal Native last year won once and was second to Mommy Dear in the Sorority Stakes. Perne L. Grissom bought her for $40,000 from the McIlvain estate's dispersal of racing stock in April, 1959, at Keeneland. On July 8 she was second to Recite in the 6-furlong Miss Woodford Stakes.

*Royal Charger, which stands at Spendthrift Farm, Lexington, has 6 other stakes winners this year. Native Gal has had 5 other winners, including the stakes winner and sire Billings, by *Mahmoud. She has a weanling filly by *Alibhai, and she is barren for 1960.

Royal Native's pedigree and family particulars were in *The Blood-Horse* of August 8, page 402.

Rick Rack

KING NEPTUNE HANDICAP, Atlantic City, September 23, $15,000 added, 3-year-olds, 7 furlongs. Time 1:21⅗, track fast. Stakes division, $10,972, $3,430, $1,715, $875.

RICK CITY, 115, g. (Clermont Stable) ---------- 1
RARE RICE, 119, c., Olympia—Altair, by Chance Play (Mrs. Ada L. Rice) ---------- 2
RIVERSUN, 112, g., *River War—Myfirstsunbird, by Sun Again (W. E. Crismer) ---------- 3

Margins: 2½; 1¼; 1¼. Others, Im Willing 114, Ashlar 114, Pointer 112, Cedar Brook 122, Idle Star 108. Entry: Rare Rice and Cedar Brook (Mrs. Ada L. Rice). Winning jockey, Robert L. Stevenson.

Rick City was foaled May 5, 1956, at Crown Crest Farm, Lexington, and in the fall of 1957 he and his dam, Ricky's Mom, were sold at Keeneland. The yearling went to Clyde E. Buckley for $2,900. The mare was sold to Humphrey S. Finney, agent, for $1,200, and was sent to Puerto Rico. Buckley resold the colt the next spring, in a horses-in-training sale at Keeneland, to Phil T. Chinn for $6,100.

Unraced at 2, Rick City made his first start on May 19, 1959, at Suffolk Downs, under the colors of Gustave Smith's Clermont Stable, and was soundly beaten. He lost once more at Suffolk, and on June 30 at Belmont Park he won for a claiming price of $6,500. He won again for the same price on July 20, and since then has run in non-claiming races.

From August 3 to September 15 Rick City raced 5 times, finishing second in the first 3 and winning the last 2. On September 23, in Atlantic City's King Neptune Handicap, he competed in his first stakes race. The players leaned heavily to the entry of Cedar Brook and Rare Rice, sending it away as a 3-to-5 favorite. Rick City was second choice at 3 to 1.

Rare Rice did a half-mile in :44⅕, but Rick City caught him at the top of the stretch and gradually drew clear. His time at the eighth-pole, where his margin was a half-length, was 1:08⅘, a fifth of a second faster than the 6-furlong track record, but he required 12⅘ seconds for the last furlong, missing the 7-furlong mark by an even second.

*Windy City II, standing at Crown Crest Farm, was represented last year by the stakes winners Restless Wind and Old Pueblo. Rick City is his first this year.

RICK CITY, b. g., 1956

Wyndham	*Blenheim II	Blandford / Malva
*WINDY CITY II, ch., 1949	Bossover	The Boss / Rhodesian mare
Staunton	*The Satrap	The Tetrarch / Scotch Gift
	Crotanstown	Bridge of Earn / Twincat
Okapi	Eternal	Sweep / Hazel Burke
RICKY'S MOM, br., 1947	Oktibbena	*Rock Sand / Octoroon
Katydid	Display	Fair Play / *Cicuta [II
	Katrina	*Brown Prince / Passing Shower

Mrs. H. C. Fruehauf, breeder; Clermont Stable, owner; J. Carroll, trainer. Family No. 19.

Age	Starts	1st	2nd	3rd	Earned
2	--	--	--	--	------
3(S)	11	5	3	0	$ 24,797

RICKY'S MOM. Unraced. 4 foals:
51 HOOKANEYE (Blue Lancer). 6 wins 2-5.
53 RICKYOKA (Ready Jack). Unplaced at 2.
56 RICK CITY (*Windy City II). Stakes 1959.

KATYDID. Placed at 2. 7 other foals:
KATYLEA. 3 wins 2-4. Dam of Tritium.
CELLOPHANE. 12 wins 2-8. 3rd World's Playground S., William Penn S., Bahamas H.
HIS BOOTS. 10 wins 3-12, $119,465. Tom Roby Stp. S., Glendale Stp. H., Grand National Stp. H., Hitchcock Stp. H.
Other winners: BEAN BY BEAN, BOSTON MISS (pr.), CAMBRIC.
Unplaced: SARAGENE (pr.).

Tough Old Guy

ALBANY HANDICAP, Golden Gate Fields, September 19, $10,000, 3-year-olds and upward, 6 furlongs. Time 1:10, track good. Stakes division, $6,200, $2,000, $1,500, $1,250.

BATTLE DANCE, 117, g., 7 (Boyce and Hughes) -- 1
CARONAT, 121, h., 5, Spy Song—Fleet Mammy, by *Mahmoud (Robert S. LeSage) ---------- 2
STROKKR, 119, c., Count Turf—Galagay, by *Sir Gallahad III (Robert S. LeSage) ------ 3

Margins: neck; ¾; ½. Others, *Shah Jehan II 116, The Searcher 118, *Haydn 110, *Coup de Vent 117, Rebel Rob 114, Timesaver 110. Entry: Caronat and Strokkr (Robert S. LeSage). Winning jockey, George Taniguchi.

Battle Dance was close to Caronat's pace for a half-mile, engaged the leader at the top of the stretch, and won by a neck, gaining his first victory of the year. He paid $21.20.

The Albany was the 27th stakes placing for the 7-year-old gelding, which earlier this year

JET JEWEL

JET JEWEL, b., 1949

- Jet Pilot
  - *Blenheim II
    - Blandford
    - Malva
  - Black Wave
    - *Sir Gallahad III
    - Black Curl
- Crepe Myrtle — Dam of champion filly Myrtle Charm, the dam of Myrtle's Jet.
  - Equipoise
    - Pennant
    - Swinging
  - Myrtlewood — Great stakes winner, foundation mare.
    - Blue Larkspur
    - *Frizeur — Daughter of Frizette.

There is no better measure of a sire than success . . . and Jet Jewel has proved his ability to sire Champions! In 1957 Jet Jewel was America's leading sire of 2-year-olds . . . and his Jewel's Reward was the Champion 2-Year-Old. Highweight on the Experimental Handicap, Jewel's Reward earned $349,642 at two, a new world record at that time. Jet Jewel is a son of the leading sire Jet Pilot, and is from one of America's great female families . . . the family of Myrtlewood. Inquire now about his attractive fee for 1960.

Maine Chance Farm

James Lockwood, Manager
Newtown Pike, Lexington, Ky.
P. O. Box 988 Phone 5-0110

BLACK METAL GUN SHOT JET ACTION JET JEWEL JET'S DATE MR. BUSHER PILOTS ROSE WAR JEEP

14 Outstanding Yearlings

AT KEENELAND, THURSDAY NIGHT, OCTOBER 22

HIP 694—b. c., *ARCTIC PRINCE—WHY, by QUESTIONNAIRE
Half-brother to 3 winners, including stakes-placed SOME QUESTION; out of winning half-sister to SW MERRY LASSIE (dam of stakes producer LAUGHTER), SW NAVIGATING (dam of 1959 Debutante Stakes winner AIRMANS GUIDE), etc.

HIP 657 — ch. c., LIFE POLICY—JEAN'S JAY, by NEDAYR or NEW WORLD
Second foal to live of JEAN'S JAY, winner of 19 races, $36,550, and placed in stakes. Second dam a 100 per cent producer and a daughter of stakes winner-producer MISS SIMPLICITY.

HIP 675—gr. c., OIL CAPITOL—NEW WONDER, by TEDDY'S COMET
Out of a winning half-sister to SW SUN HEROD ($162,045, SW MORE SUN ($94,100), OKAMSEL ($65,135), etc. Second dam half-sister to SW PSYCHIC BID and to the dam of SW GOING AWAY.

HIP 681 — b. f., CITATION—POSEY PLUS, by *BLENHEIM II
CITATION's fillies need no further introduction, and this one is the third foal of a winning half-sister to SW GOOD STORY. POSEY PLUS' 2-year-old POLICY PLUS, which is nominated to Gardenia, recently placed in California.

HIP 629 — b. f., ROYAL ANSWER—BETTY LAMAR, by VALDINA LAMAR
Second foal of stakes-placed winner and out of daughter of half-sister to IRON MAIDEN (dam of Derby winner IRON LIEGE, SW TRENTONIAN, IRON REWARD, dam of Derby winner SWAPS), etc.

HIP 637 — ch. f., LIFE POLICY—COMBUSTION, by ZAYIN
Third foal of winner of 10 races and $21,395. Half-sister to winner COMBOUND ($10,725).

HIP 642—b. f., LIFE POLICY—DARK GLASSES, by TEDDY'S COMET
Half-sister to winner WINE GLASS and out of a winner of 9 races and $21,720.

Consigned by **RALPHL**

Mr. Ralph Lowe of Midland, Texas, has decided to sell the 14 yearlings pictured or described on these pages at the Keeneland Fall Sales. These yearlings will be sold because Mr. Lowe has an exceptionally large crop of yearlings and he must sacrifice some of them because of a shortage of stall space. All are sound and ready to train — until the stall shortage developed, all had been intended for Mr. Lowe's own racing stable.

HIP 684 — b. c., *SOLAR SLIPPER—PUSSY WILLOW, by *BULL DOG
Half-brother to winner ROYAL WILLOW and out of winning daughter of SW SWEET WILLOW (winner Black Helen H., Spring H., Tomasello Memorial H., etc.).

HIP 690 — ch. c., PONDER—SHAMIRAL, by WAR ADMIRAL
Half-brother to winners MELZAR ($34,195) and CURAL (to 5, 1959) and out of half-sister to SW DOUBLRAB ($84,842, Spring H., Bristol H., Carter H., etc.).

HIP 695—dk. b. or br. f., *NAHAR II—WOODFORD GAL, by UNBREAKABLE
Out of winner and half-sister to winners FAIR AND WINDY (at 2, 1959) and 2 other winners; dam is half-sister to SW BOLINGBROKE (new American record of 2:27⅗ for 1½ miles), SW WHIFFENPOOF, SW THAT-AWAY, etc.

HIP 693 — ch. c., LIFE POLICY—TRICIA FISKE, by BRITISH BUDDY
Second foal to live of winner, whose other foal is DAINTY LADY (winner 2 races at 2, 4 races at 3, 1959). Second dam a 100 per cent producer and her foals include $25,000 winner GUS FAN.

HIP 633—b. f., OIL CAPITOL—CARMAGNOLE, by CASE ACE
Dam has produced 4 foals to race, all winners, and she is half-sister to SW VISIBLE, SW CRISSET, etc.

HIP 680 — b. f., ONE COUNT—PLUCKY, by WHIRLAWAY
Half-sister to 2 winners and out of daughter of great race mare PLUCKY MAUD.

HIP 685 — b. f., LIFE POLICY—QUEEN KIZZIE, by GAY MONARCH
Half-sister to RUN RED RUN (new track record, 5 furlongs; $17,040), etc. Out of winner of $12,860.

LOWE

MIDLAND, TEXAS

Idun, ridden by Eric Guerin, set sail at the top of the stretch to beat Tempted by 1¼ lengths in the one-mile Maskette Handicap at Aqueduct September 22.

had been second in the San Francisco Handicap. At 3 he won the Los Feliz Stakes, at 4 the Golden Gate Handicap, at 5 the San Pasqual, Art Sparks, Peninsula, and Tanforan Handicaps, at 6 the San Francisco Mile, Tropicana Hotel of Las Vegas, Bay Meadows, and William P. Kyne Memorial Handicaps.

Battle Dance was foaled March 25, 1952, at Mr. and Mrs. Howard Reineman's Crown Crest Farm, Lexington, and was sold to T. I. Harkins' Taylorcrest Stable for $19,000 at the 1953 Keeneland summer sales. In the early summer of 1956 he was claimed by John Frankie and Elias Soloman, of Seattle, for $17,500. Last year he began running in the name of trainer Joe Boyce.

Bolero, which stands at the Stallion Station, Lexington, has 4 other stakes winners this year. Crown Crest sold War Ribbon, in a dispersal at Keeneland last fall, for $35,500 to the Clark Horse Agency, bidding for Mrs. John Galbreath. The mare's yearling colt, a full brother to Battle Dance, was among the 13 yearlings which the farm sold earlier this year to Ralph Lowe. She has a weanling colt by Roman and is in foal to Bold Ruler.

BATTLE DANCE, b. g., 1952

BOLERO, ch., 1946	Eight Thirty	Pilate	Friar Rock
			*Herodias
		Dinner Time	High Time
			Seaplane
	Stepwisely	Wise Counsellor	Mentor
			Rustle
		Stephanie	*Stefan the Great
			Malachite
WAR RIBBON, br., 1947	Bimelech	Black Toney	Peter Pan
			Belgravia
		*La Troienne	*Teddy
			Helene de Troie
	War Regalia	Man o' War	Fair Play
			Mahubah
		Regal Lady	Supremus
			*Regal Roman

Crown Crest Farm, breeder; Boyce and Hughes, owners; J. H. Boyce, trainer. Family No. 8.

Age	Starts	1st	2nd	3rd	Earned
2	10	2	1	3	$ 12,525
3(S)	10	1	2	1	14,725
4(S)	22	2	7	6	42,300
5(S)	15	6	1	5	82,145
6(S)	17	5	1	3	68,175
7(S)	14	1	5	0	17,600
Totals	88	17	17	18	$237,470

WAR RIBBON. 2, 18, 0, $2,530, .57. 4 foals:
52 BATTLE DANCE (Bolero). Stakes 1959.
53 VICTORY MEDAL (Polynesian). 3 wins 2-3.
55 STEEL STOCK (Oil Capitol). Unplaced at 2.
57 JUPEY R. (*Royal Charger).

WAR REGALIA. 3 wins 2-3. 10 other foals:
LION RAMPART. 16 wins 3-8. 2nd Handicap de las Americas (twice), Clasico Presidencial, Copo de Oro. 3rd Handicap Gay Dalton, Clasico Copo de Oro.
SAGITTARIUS. 21 wins 2-7. Spring H., E. R. Bradley Memorial H., Jamaica H. 2nd Hialeah Inaugural H. Sire.
MUTI. 1 win at 2. Dam of Subahdar.
MASUD. 11 wins 2-5. 3rd Fairbank H.
Other winners: SERVICE RIBBON (pr.), BRAG RAGS, HELLESPONT (pr.), SILENT ONE.
Unplaced: CINCINNATI.
ERICSON. 2yo 1959.

The Ky. Colonels

SPY SONG HANDICAP, Hawthorne, September 23, $15,000 added, 3-year-olds, 6½ furlongs. Time 1:15⅖, track fast. Stakes division, $11,875, $3,000, $1,500, $750.

ROMAN COLONEL, 117, c., Ky. Colonel—Roman Grace, by Roman (Silver Creek Farm)_____ 1

ROYAL NOTE'S daughter, out of Stakes Producer, by BIMELECH

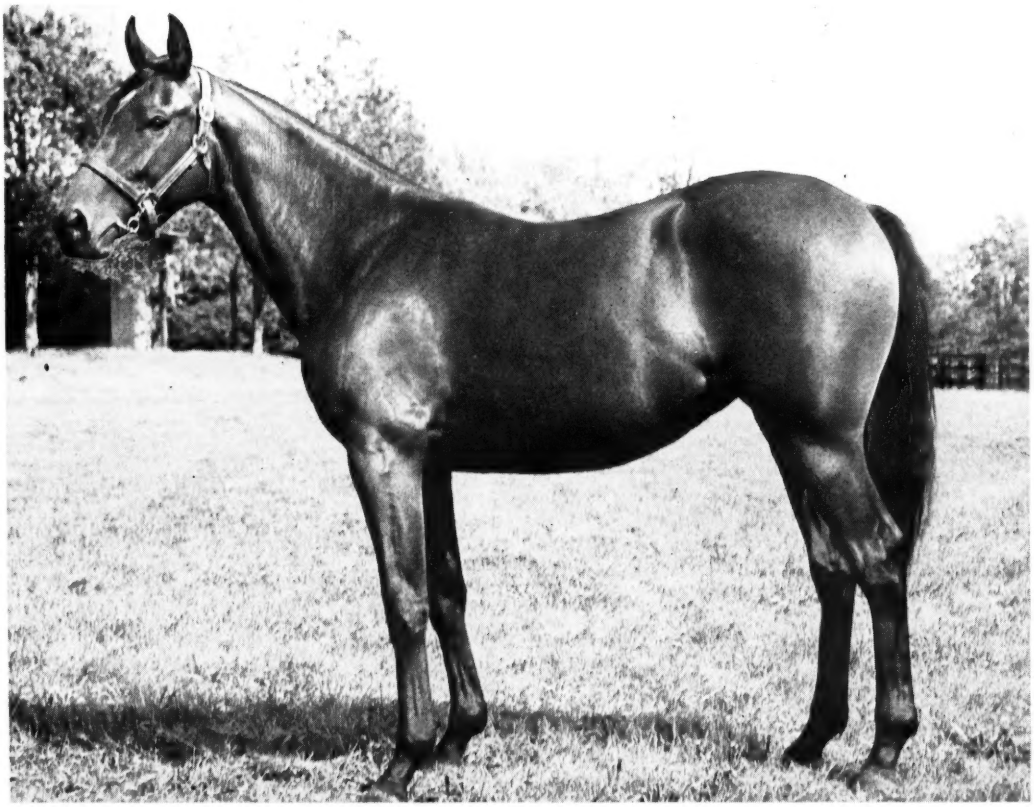

Hip number 8, bay filly, by Royal Note—Butterfly, by Bimelech

#8, b. f., by ROYAL NOTE—BUTTERFLY, by BIMELECH. Here is a breedy-looking filly from the second crop of crack racehorse, **ROYAL NOTE,** the only colt of **NASHUA'S** crop to concede him weight and beat him. This yearling is a half-sister to **stakes winner JOHN DOE** (winner of **Yearling Sales S.** at Saratoga at 2, also winner 2 races in N. Y. at 3, 1959). Her dam, **BUTTERFLY,** is a half-sister to the dams of **RESTLESS WIND (Arlington Futurity, Washington Park Futurity,** etc.) and **BOARD MAN (Hialeah Juvenile S.).**

#18, br. f., by Cosmic Bomb—Distinction, by Roman. Half-sister to **classic-placed winner CZARINA** (winner 3 races in N. Y., 1959, also 3rd in C. C. A. Oaks) and to winner **ROMAN PRINCESS.**

#59, ch. f., by First Fiddle—Queen's Gambit, by *Sir Gallahad III. Full sister to **stakes-placed CONCERT QUEEN** (winner at 2, 1959, also 2nd in Tanforan Lassie S.), and half-sister to 3 other winners, out of daughter of top mare **ETHEL DEAR.**

#75, ch. f., by To Market—True Trick, by Chance Play. Half-sister to 6 winners. Out of unraced daughter of **stakes-winning, stakes-producer, TRUE FLIER,** by Pennant.

#14, ch. f., by *Djeddah—Dearie, by Devil Diver. Unraced **DEARIE** is a half-sister to stakes-winner **WOODFORD LAD** and to seven other major track winners, including producers.

FIVE KEENELAND YEARLINGS — FROM STAKES PRODUCING FAMILIES

MONDAY NIGHT, OCTOBER 12

A. B. GAY

SPRING STATION **KENTUCKY**

LITTLE TYTUS, 117, c., Ky. Colonel—Golden Earring, by Hoop, Jr. (P. D. Willis) 2
*OCEANIC II, 112, c., Nosca—Adieu, by Tapin (Hasty House Farms) 3

Margins: head; 5; head. Others, Peter the Hermit 114, Easy Spur 124, First National 110, Full Credit 113. Entry: Little Tytus (P. D. Willis) and Peter the Hermit (William S. Miller). Winner: Mr. and Mrs. Edgar Wortman, breeders; T. W. Kelley, trainer; L. C. Cook, jockey.

ROMAN COLONEL'S RACING RECORD

Age	Starts	1st	2nd	3rd	Earned
2(S)	12	5	1	3	$ 33,781
3(S)	13	7	2	0	51,800
Totals	25	12	3	3	$ 85,581

Roman Colonel won the 1 1/16-mile St. Louis Derby on July 11, and on August 8 at Arlington Park he carried 115 pounds to a half-length victory over Little Tytus (114) in a 6-furlong overnight handicap. He ran second to Little Tytus in a mile event on August 19 (Dunce and Demobilize were third and fourth), then was unplaced to the older Terra Firma in the Myrtlewood Handicap and to Easy Spur in the Michigan Derby. For the Spy Song Handicap he was third choice at 33 to 10 to the entry of Little Tytus and Peter the Hermit, 9 to 5. Easy Spur was 12 to 5.

From start to finish, the Spy Song was between Roman Colonel and Little Tytus. Roman Colonel went into the stretch turn with nearly a 3-length lead, but by mid-stretch the other had cut his margin to a head. Putting 5 lengths between themselves and their nearest pursuer, they crossed the finish in the same order and still a head apart. Roman Colonel, paying $8.60, ran the 6½ furlongs in 1:15⅘, three-fifths of a second slower than the track record.

Last year Roman Colonel won the Mr. Lincoln Stakes, for Illinois-bred horses, and was second in the Land of Lincoln Stakes, third in the Joliet Stakes, earning 105 pounds in the Experimental Free Handicap.

Ky. Colonel, sire of Roman Colonel and Little Tytus, stands at the Patchen Wilkes Farm of Mrs. J. A. Goodwin, Lexington. The dam, Roman Grace, also produced for Mr. and Mrs. Edgar Wortman's Silver Creek Farm the 1959 Hyde Park Stakes winner Our Colonel, full brother to Roman Colonel.

Roman Colonel's pedigree and family particulars were in *The Blood-Horse* of July 25, page 268.

The $2,500 Claimer

GOVERNOR'S CUP, Pomona, September 19, $10,000 added, 3-year-olds and upward, about 6 furlongs. Time 1:11⅕, track fast. Stakes division, $5,925, $2,000, $1,500, $1,000, $400, $200.

FLASHY TOKEN, 106, g., 4, Flash o' Night—Emolument, by Halcyon (J. K. Houssels) 1
NEVADA BOND, 111, f., 4, Bymeabond—Vegas Night, by Flash o' Night (J. K. Houssels) 2
SWEET JUNE, 112, f., 3, My Host—Date With June, by Dogpatch (Mr. and Mrs. E. B. Johnston) 3

Margins: ¾; 1¼; 2½. Others, Trojan Rey 111, Straight A. 113, Twentyone Guns 123, Wise Jax 112, War Marshal 116, Spin the Wheel 110. Entry: Flashy Token and Nevada Bond (J. K. Houssels). Winner: J. K. Houssels, breeder; J. Byrd, trainer; R. Yaka, jockey.

Flashy Token, winner of the 1957 San Gabriel Valley Stakes, took the lead from the favored Sweet June after the first quarter of the Governor's Cup, and won by three-quarters of a length from his running mate, Nevada Bond, which had followed him closely all the way. The entry paid $15.20.

On the face of their past performances, Flashy Token had seemed to be the weaker half of J. K. Houssels' entry. He had been running this year for claiming prices as low as $2,500, while the filly had been competing against stakes-class horses. The victory, Flashy Token's third this year, raised his season's earnings to $9,575. His career totals: 10 wins in 34 races, $27,880.

Flashy Token is the seventh winner out of the good race mare Emolument, 1939, by Halcyon—Balance Sheet, by *Hourless. She won the Princess Doreen Stakes, San Rafael Handicap, was second in the Arlington Matron Handicap, third in the Cleopatra Handicap. The sire, Flash o' Night, 1944, by Bull Lea—Shine O'Night, by *Man O'Night, won 4 of 19 races and earned $9,325 in 3 seasons. He finished his career in Houssels' colors, running for a claiming price of $5,000 at Hollywood Park.

Hurdles

BUSHWICK HURDLE HANDICAP, Aqueduct, September 24, $10,000 added, 4-year-olds and upward, 2½ miles (hurdles). Time 4:33⅕, track hard. Stakes division, $7,333, $2,295, $1,147, $573.

BEAU SHAH, 137, g., 4, *Shahpoor—Beaubabs, by *Gino (Mrs. V. G. Cardy) 1
*LANGTON BREEZE, 166, g., 7, Langton Abbot—Fierce Wind, by Furrokh Siyar (Tower Hill Farm) 2
HUSTLE, 139, g., 4, *Daumier—Morning, by American Flag (Mrs. H. Obre) 3

Margins: 2; nose; 14. Others, Sinn Feiner 144, Sun Dog 147, *Darubini 143, Basil Bee 151. Winner: Mrs. F. Ingalls, breeder; M. G. Walsh, trainer; E. Jackson, jockey.

Other Stakes

CARLETON STAKES (first division), Old Woodbine, September 12, $7,500 added, 2-year-olds foaled in Canada, 7 furlongs. Time 1:26⅘, track fast. Stakes division, $4,740, $1,875, $1,125, $750

*FLANEUR II

*FLANEUR II arrived in January 1958 and obtained a full book of 28 mares. Among them were three daughters of Hyperion, a half-sister to FIND, a half-sister to BED O' ROSES, and stakes producer HIGHLAND FLING (DAM OF THE LEADING 3-YEAR-OLD SWORD DANCER). Here is a half-brother to *ROYAL CHARGER from the sire line of Prince Rose, sire of *Princequillo and Prince Chevalier, sire of *Arctic Prince and *Flaneur II, etc. His dam has produced six stakes winners and three leading sires, and is a half-sister to *Nasrullah and to the dam of *Mahmoud.

***Flaneur II, won good English sprint and route stakes at 2 and 3. He raced only 13 times at 2 and 3, winning £3,233 compared with *Royal Charger's life earnings of £2,931. His average racing index is 6.69 compared to 5.98 for *Royal Charger. He is a well conformed 16.1-hand stallion of good temperament and absolutely sound. There are nine foals by *Flaneur II at Bluegrass Heights Farm. We urge you to inspect these nice foals and their sire at this farm — get the complete picture . . . then book fast!**

Property of Philip Godfrey

***FLANEUR II, 1954**
- Leading 3-yr-old of his year in France and top English stallion — **Prince Chevalier**
  - **Prince Rose** — Sire of *Princequillo
  - **Chevalerie** — Also dam of Legende
- Dam of *Royal Charger and five other good stakes winners — **Sun Princess**
  - **Solario** — By Gainsborough
  - **Mumtaz Begum** — Dam of *Nasrulhal, granddam of *Nilo

Sire-Success Combination

Look at *FLANEUR II's pedigree above. His male line repeatedly has gotten leading sires, including America's leading sire of 1957 and 1958 (*Princequillo). His female line produced America's leading sire of 1955 and 1956 (*Nasrullah). His blood has been prominent in every leading sire in America for the last 16 years. From his immediate pedigree are sires of 8 of 11 American champions of 1957 plus an important part in sire of 2 of the other 3 . . . Where else in the world will you find this combination? The season 1960 will be *Flaneur II's third in the stud. His book is filling rapidly.

Fee $1,000 Live Foal

All inquiries to

DR. HORACE N. DAVIS

Bluegrass Heights Farm **Old Frankfort Pike**
LEXINGTON, KY.

STARMOUNT STABLE

WILL SELL ITS EXCEPTIONAL YEARLING CROP

at Keeneland

WEDNESDAY NIGHT, OCTOBER 14

#228—PRIMATE—SIMONA colt. Excellently conformed animal out of full sister to Prince Simon, second by nose in Epsom Derby.

#184—NANTALLAH—COURSE NORTH colt. Half-brother to stakes class winners and individually one of the country's outstanding yearlings.

#175—PRIMATE—C'EST TOUT colt. This horse closely resembles First Minister, Primate's 1958 two-year-old winner of the Flash and Grand Union Hotel Stakes, also second in National Stallion. Big, rangy, powerful colt.

#239—PRIMATE—WHIRLIGIG filly. A lovely, promising chestnut foal, very well conformed.

#238—NANTALLAH—VESTMENT colt. Beautiful foal out of filly holding course record at Belmont and American record for six furlongs on straightaway.

STARMOUNT STABLE (E. B. Benjamin)

May be seen prior to sales at Carter Thornton's Threave Main Stud, Hutchinson Pike, Paris, Ky.

★ROYAL CHARGER

QUALITY IS THE ONL

You measure quality by the stakes won, the opposition defeated, the consistency of success . . . *Royal Charger's Royal Orbit defeated Sword Dancer in the Preakness; Idun, the champion 2- and 3-year-old filly of her generation, has won four stakes this year from the best mares in the country including Tempted, A Glitter, *Wiggle II, etc.; Irish Lancer beat Tompion in the Saratoga Special; Finnegan was the king of California 3-year-olds this past winter; Royal Native added the Pageant to the Monmouth Oaks . . . *Royal Charger adds up to quality—there are more tharn 30 other stakes winners to be tabulated for this great sire.

**Royal Charger, by Nearco—Sun Princess, by Solario*

LESLIE COMBS II S

*ALCIBIADES II Alycidon—Rona	*ALIBHAI Hyperion—Teresina	*ARCTIC PRINCE Prince Chevalier—Arctic Sun	BAR le DUC *Alibhai—*Boudoir II	BEGORRA Bimelech—*Begum II	*BERNBOROUGH Emborough—Bern Maid
JET PILOT *Blenheim II—Black Wave	*KNAVE Faux Tirage—Trick	*MY BABU Djebel—Perfume II	MY REQUEST Requested—Sugapud	NASHUA *Nasrullah—Segula	*NIZAMI II Nearco—Mumtaz Begum

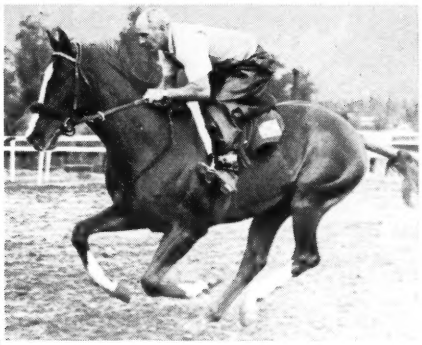

Royal Orbit

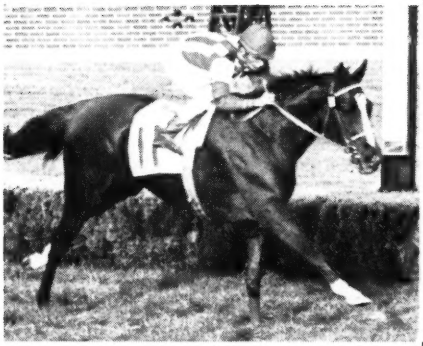

Royal Native

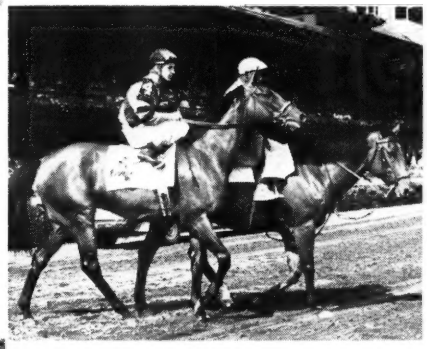

Idun

LY MEASURE

Irish Lancer

I. *Spendthrift Farm* IRON WORKS PIKE, LEXINGTON, KY.

BILLINGS *Mahmoud—Native Gal	*CORTIL Pharis—Thiorba	FUTURAMATIC Eight Thirty—Heritage	*GALLANT MAN Migoli—*Majideh	HASSEYAMPA *Alibhai—War Siren	JET MASTER Jet Pilot—Mattie J.
PROVOCATIVE Roman—*Dusk II	REQUESTED Questionnaire—Fair Perdita	*ROYAL CHARGER Nearco—Sun Princess	*SOLAR SLIPPER Windsor Slipper—Solar Flower	*TUDOR MINSTREL Owen Tudor—Sansonnet	VOLCANIC *Ambrose Light—Hot Supper

MEN AT PLAY, 119, c., *Menetrier—Solar Display, by Sun Again (Larkin Maloney and Conn Smythe) 1
OIL CAN, 114, c., Selector—The Brat, by *Filisteo (Frank W. Webley) 2
SKINNY MINNY, 112, f., Ponder—Stormy Cruise, by Third Degree (Bill Beasley Stable) 3

Margins: head; neck; 2. Others, Naughty Flirt 111, Credit Curb 119, Menelodie 113, Tricky George 113, Ancaster Road 114, Elmer 112. Winner: E. P. Taylor, breeder; J. Starr, trainer; A. Coy, jockey.

CARLETON STAKES (second division), Old Woodbine, September 12, $7,500 added, 2-year-olds foaled in Canada, 7 furlongs. Time 1:25⅗, track fast. Stakes division, $4,665, $1,875, $1,125, $750.

HIDDEN TREASURE, 119, c., Dark Star—Ratine, by *Bahram (Bill Beasley Stable) 1
DOC CHAUL, 116, c., Selector—Toe the Mark, by *Filisteo (Mrs. Morris Fishman) 2
KITTY UP, 113, c., *Ballydam—Kitty Lass, by Crowfoot (Spring Hill Farm) 3

Margins: 6¼; 3¼; 1¼. Others, Burden Boy 114, Royal Win 113, Master Bill 116, Missy R. 114, Lawless and Free 112. Winner: W. R. Beasley, breeder; John Possero, trainer; C. M. Clark, jockey.

FAIRBANK HANDICAP, Old Woodbine, September 19, $7,500 added, 3-year-olds, 1 mile. Time 1:36⅗, track fast. Stakes division, $4,650, $1,875, $1,125, $750.

STRONGBOY, 115, c., Phalanx—Mighty Dobree, by Mighty Story (J. E. F. Seagram) 1
TADOUSSAC, 118, g., *Rico Monte—Loyal Worker, by Great Union (Samuel Cosentino) 2
JERRY EVARTS, 120, c., Easy Mon—Sunlygret, by *Sun Briar (The Pheasant Stable) 3

Margins: 3¼; 1; ½. Others, Major Flight 115, *British Agent 120, *Royal Director 113, Bold Brigand 113, Mr. Rooster 109. Winner: Crown Crest Farm, breeder; J. J. Thorpe, trainer; A. Gomez, jockey.

NETTIE HANDICAP, Old Woodbine, September 23, $7,500 added, 3-year-olds and upward, $1\frac{1}{16}$ miles. Time 1:47⅕, track slow. Stakes division, $4,440, $1,875, $1,125, $750.

SWORD WOMAN, 117, f., 3, Blue Swords—Charwoman, by Discovery (Pine Tree Stable) 1
WONDER WHERE, 120, f., 3, Occupy—On the Fly, by New World (Larkin Maloney and Conn Smythe) 2
SALON, 112, f., 4, Occupy—Femme Fatale, by Discovery (Irving Tenney) 3

Margins: 3; 2½; 2½. Others, Real Cute 112, Kitty Girl 123, Epic Time 107. Winner: C. Mooers, breeder; A. J. Routcliffe, trainer; D. Hale, jockey.

DIRECTOR'S HANDICAP, Sacramento, September 7, $5,000 added, 3-year-olds and upward, $1\frac{1}{16}$ miles. Time 1:42⅘, track fast. Stakes division, $2,950, $1,000, $750, $500.

WHIRL OUT, 112, g., 4, *Flushing II—Gay Whirl, by Whirlaway (W. J. Conley) 1
BAR PEST, 117, c., 4, Sun Bahram—Pestaheim, by *Blenheim II (Kessix Stable) 2
ORDAINED, 116, g., 8, *Endeavour II—Pray Do, by Pilate (R. B. Price) 3

Margins: 2¼; 3½; neck. Others, Tick Me 113, Fresh Doc 115, Itsaberry 117, Flashy Winner 114, Golden Orbit 112. Winner: H. B. Delman, breeder; W. J. Conley, trainer; M. Shaw, jockey.

INAUGURAL HANDICAP, Pomona, California, September 18, $5,000 added, 3-year-olds, Pomona Course (60 feet less than 6 furlongs). Stakes division, $3,025, $1,000, $750, $500.

TANGO'S FLASH, 116, g., Flash o' Night—Tango Winner, by Chance Line (J. K. Houssels) 1
GUN BOX, 118, f., *Master Gunner—Vista Miss, by Boxthorn (Duca and Rizzotto) 2
CARELESS CURL, 121, f., Air Rate—Equirose, by Equestrian (Mr. and Mrs. L. Spires) 3

Margins: 1¾; 4; ¾. Others, Prince Ivan 118, Downey Kid 114, Pelina 113, De Anza's Baby 111, F. H. Russ 120. Winner: J. K. Houssels, breeders; J. Byrd, trainer; R. Yaka, jockey.

INAUGURAL HANDICAP, Sacramento, September 2, $5,000 added, 3-year-olds and upward, 6 furlongs. Time 1:10⅗, track fast. Stakes division, $3,090, $1,000, $750, $500.

OLD BLARNEY, 113, h., 8, *Shannon II—Jamae, by Balladier (A. K. Briglia) 1
REGALLY YOURS, 114, g., 4, *King's Abbey—Sincerely, by *Heliopolis (Beacon Stable) 2
FRESH DOC, 114, g., 4, Doctrine—Fresh Deal, by Grand Slam (Fumano and Chapman) 3

Margins: nose; ½; ¾. Others, Linden Boy 121, Tick Me 112, Flashy Winner 111, Bar Pest 112, Tiger Taylor 110, *Haydn 115. Winner: E. Lasker, breeder; W. F. Smith, trainer; E. Dooling, jockey.

B. C. NURSERY STAKES, Exhibition Park, August 28, $2,500 added, 2-year-olds foaled in Canada, 6 furlongs. Time 1:13⅕, track fast. Stakes division, $2,635, $500, $250, $125.

GLEN LADDIE, 116, g., National Debt—Josephine Kidd, by Wire-Tapper (Glenlivet Farm) 1
MAGIC CLOUD, 116, c., Grey Skies—Witch's Taxi, by Brooms (Mr. and Mrs. J. A. Cliff) 2
PAT HURRY, 113, f., Time's Scarce—Zigeuner, by *Papworth (H. W. Germyn) 3

Complete Dispersal

Thursday Night, Oct. 22 at Keeneland

MRS. A. A. BIGELOW YEARLINGS

#652 HALF-BROTHER TO STAKES WINNER *GUARDIAN II. B. c. by Cable—*Gracias, by *Goya II. Full brother to 4 good winners and half-brother to 2 other winners including *Guardian II, stakes winner of $101,330 to date. Dam is a half-sister to stakes winner Ahriman.

#661 OUT OF A FULL SISTER TO EDUCATION. B. f. by Wine List—Leira, by Ariel. Half-sister to 4 good winners and out of a full sister to Education (stakes winner of $188,698 and sire); and half-sister to the dam of California Derby winner No Regrets.

#689 POLYNESIAN COLT OUT OF A ROMAN MARE. Dk. b. or br. c. by Polynesian—Romana, by Roman. Dam has produced 3 foals to race, all winners including Muriella, winner at Belmont Park at 2, 1959. Nert dam is a sister to Iron Shot, half-sister to 3 other stakes winners.

#656 OUT OF A HALF-SISTER TO DAM OF STRAIGHT FACE. B. c. by Cable—Invariant, by *Blenheim II. Half-brother to 2 winners including Hillinvari, winner in New York at 2, 1959, and out of a half-sister to the dam of Straight Face, stakes winner of $292,836.

#678 OUT OF A HALF-SISTER TO TWO STAKES WINNERS. Ch. f. by Cable—*Parrot Cry, by Signal Light. Half-sister to 2 good winners and out of a half-sister to stakes winners Sea Parrot (Nassau S., Yorkshire Oaks, etc.), and Parrotia (Princess Margaret S., etc.).

These Five Yearlings Are
Mrs. A. A. Bigelow's Entire
Yearling Crop

May be inspected at ELSMEADE FARM Russell Cave Pike, Lexington, Ky.

Margins: nose; 3; 1. Others, Brucie C. 116, Sandivan 116, Yemaya 113, Foxee Lucee 113, Brave Knight 119, Amcan Cathy 116, Foxy Price 116. Winner: Peter D. Gordon, breeder; R. Anderson, trainer; J. Sivewright, jockey.

GOVERNOR'S HANDICAP, Sacramento, September 12, $10,000 added, 3-year-olds and upward, 1⅛ miles. Time 1:48⅘ (new track record), track fast. Stakes division, $5,800, $2,000, $1,500, $1,000.

OSCAREM, 117, g., 5, Mr. Busher—Ensa, by Discovery (K. D. McMillan) _____ 1
RADIO'S REWARD, 113, g., 3, *Radiotherapy—Fit Reward, by Reaping Reward (Mr. and Mrs. G. L. Klumpp) _____ 2
BAR PEST, 118, c., 4, Sun Bahram—Pestaheim, by *Blenheim II (Kessix Stable) _____ 3

Margins: neck; 4; 1½. Others, Mr. Fancy 112, Gilber 110, Javalina 113, Shape Burner 115, Big Risk 107, Timber Tony 109. Winner: R. O. J. Streuber and B. F. Christmas, breeders; T. C. Dante, trainer; C. Cunnington, jockey.

NEWCOMERS

The following 2-year-olds broke their maidens last week. The list is complete except for late returns from a few tracks. In parenthesis are the number of registered foals for the sire and the number of his 2-year-old winners. A dagger (†) indicates a filly; a dot (●) indicates the first winner from a sire's first crop.

Sire—Dam: Winner.

*Adaris—*High Relief: Big Relief (2-1) Lat.
*Agitator II—*Kerima: Royal Roussel (20-7) Aqu.
*Alibhai—Rose Flake: Elbuyra (25-5) Aqu.
*Bernborough—Thelma Berger: †Scarlet Lily (30-5) Aqu.
Blue Lantern—In Silks: Boy in Blue (5-2) Rkm.
Bobs Pick—Little Script: †Boblin (8-1) Haw.
Boss—Maryador: †Ordered (10-3). Hag.
Call Bell—Dusty Rose: †Dimity (14-4) Pom.
Citation—Flying Start: Air Medal (29-7) Aqu.
Combat Boots: Kelora: †Blue Noon (16-1) Rkm.
Conversion—Long Wait: †Pauline K. (17-2) Pom.
Counterpoint—Martial Note: Martial Rule (7-3) Pom.
Courtney—Level Head: Jury Rap (8-3) Rkm.
Crafty Admiral—Bright Climax: †Honeys Money (31-10) Haw.
Crafty Admiral—Gatlight: †Little Flota (31-11) Lat.
*Curragh King—*Findon Fair: †Miss Sheila (16-9) Rkm.
*Daumier—*Grecian Flower: †Dig Down (20-8) Atl.
Determine—Sickle's Gem: †Determinette (15-5) GG.
*Duke of Mala—Duchess d'Or: †Rosemary d'Or (6-2) G.G.
Errard—Noralien: This Era (22-12) Aqu.
Greatest—Mival: Mi-Greatest (6-3) H.P.
Greek Song—*Minuterie: Inigo (31-12) Atl.
●Chicuelo or Hard Try—Timist: Hard Tim (1-1) Atl.
*High Bandit—Lady Maurine: †Ray's Bridgette (11-4) Haw.
Imbros—Ritakan: Have Tux (18-7) Pom.
Imbros—Secco: Harpie (18-8) Pom.
Jet Pilot—Wichuraiana: Jet Pet (23-5) Hag.
Jet Pilot—Mazarine: Gala Maze (23-6) Wdb.
*Lord Vanity—Princess Jeep: †Princess Vanity (6-2) Atl.
Mameluke—Modern: †Modern Age (13-4) H.P.
*Migoli—Vienna Coup: *Mygo (6-1) Aqu.
*Nirgal—Topsy: †Nirtop (28-10) G.G.
*Nordlicht—Ballarina Star: Lupe De Troit (5-1) Rkm.
On Down—Mrs. V.: No Guns (5-2) G.G.
One Count—Subterranean: One Sub (21-5) Atl.
One Hitter—Julio: Radford (18-7) Wdb.
*Our Babu—Triple R.: †Almitra (18-9) Aqu.
Penaction—Ohiris: †Little Marcia (7-2) Rkm.
*Princequillo—Barlow: Prince Devil (27-8) Aqu.
Requested—Jessamine: †Miss Bentley (18-1) Atl.
Royal Note—Busher's Gal: Roulade (18-6) Lat.
*Sagunto—Snowy: †Short Straw (4-1) Rkm.
*Sea Charger—Flaming Lady: †Royal Easter (17-7) Hag.
Selector—Blue Grouse: †Electress (11-4) Wdb.
Side Boy—Ann's Sister: Six Gran (12-3) Lat.
Side Boy—Metoaka: Humboldt (12-4) Lat.
Tahitian King—Side Road: †Paulpolly (19-4) Wdb.
The Dude—Plateful: †Dudes Plateful (20-5) Haw.
To Market—Chadonell: Chinese Bandit (22-6) Haw.
*Turn-to—Bold Irish: †Liex (25-5) Aqu.
Volcanic—Native Valor: †Scarlet Ribbon (7-3) Aqu.
War Doe—Chevron Ace: †La Petite Chose (7-1) Wdb.
With Pleasure—Inundation: †Witchweed (24-6) Lat.
Woodchuck—Natch: Chuckwood (20-9) Haw.

EARLIER WINNERS

Air Rate—Diamond Baby: Randy Scott (5-2) F.P.
Anyoldtime—Barging Lady: Shot Gun (7-2) Sac.
Beldine—Winfernal: †Winferall (9-2) Rat.
Blue Gay—Miss Headache: †Miss Rettir (20-3) LnN.
Bold Gallant—Orofino: Advanced (11-4) G.G.
Cum Laude—Royal Roman: Brucie C. (6-1) E.P.
Cum Laude—Whira: †Merrilee M. (6-2) E.P.
Double Call—Battle Fervor: Hiss Call (3-2) Rat.
Early Edition—Chance Talk: †Cement Trowel (12-4) LnN.
Early Edition—Sooner Gal: †Leafy Lane (12-5) LnN.
Fanfare—Lady Erne: Mr. Erne (12-2) Sac.
Futuramatic—Naughty Liz: R. Sparks (13-4) Cen.
Harbourton—Flying Toots: †Harbour Miss (3-1) LnN.
Hypothetical—Sunday Baby: Sidran (25-8) Cen.
Indian Red—Nothead: †Red Doe (3-1) Pom.
Jet Master—Jungle Vine: †Jungle Jody (15-4) Cen.
*Lawfare—Destrer Girl: †Carolaw (11-3) Ceg.
Leviathan—Busy Moose: †Moor Moose (3-1) P.J.
Lycos—Burning Wind: Lycos Boy (4-1) Sac.
Mere Bones—Nerve: †Nervy Bones (11-2) F.P.
*Mormond Hill—Carl's Query: †Query Carl's (9-2) Cen.
●My Bull Lea—Double Display: My Double Lea (2-1) Cen.
New World—Dolly D. Preci: D's World (4-1) P.J.
Old Beau—Mary Coventry: †Terry V. (20-2) F.P.
*Osorno—Jean Patch: No Patches (9-3) Sac.
Page Boots—Lucky Tigress: †Quisiana (13-3) LnN.
Paterfamilias—Eastorian: †Ester Familias (7-1) P.J.
*Picafort—Cathy Jo: †Pic Cat (8-3) Cls.
Primate—Annieanlouise: †Hickory Street (35-11) F.P.
R. L. Light—Doll: †Dollight(3-1) Cls.
Rose Beam—Impressment: †Blenda Rose (6-3) AsD.
Salmagundi—Cavallena: Magic Gun (11-3) Rat.
Sergt. Donaldson—Sylvan Secret: Secret Sergeant (1-1) LnN.
Shipmaster—Petite Fox: †Petite Master (8-3) Sac.
Solidarity—Pukka Lil: †Pukka (19-5) G.G.
Spy Song—Laughing Brook: †Water Willow (25-12) F.P.
Sturdy One—Emma Sue: †Riceton (11-4) Sac.
The Dude—Good Hostess: Homburg (20-3) F.P.
The Dude—Permeate: White Oak (20-4) F.P.
*Tribal II—*Gatita II: Indian Nation (8-1) Cen.

BLOOD-HORSE HANDICAP

Unofficial ranking of older fillies and mares at a hypothetical distance of 1⅛ miles. Race results through September 26 considered in compiling the handicap. List includes only mares which have raced since August 1. A. B.

126 BUG BRUSH, 4, *Nasrullah—Bonnie Beryl, by Fighting Fox.
125 TEMPTED, 4, *Half Crown—Enchanted Eve, by Lovely Night.
124 ENDINE, 5, *Rico Monte—Sea Snack, by Hard Tack.
123 BORNASTAR, 6, *Alibhai—Farmerette, by *Sickle.
HONEYS GEM, 4, Ali's Gem—Honeymoon, by *Beau Pere.
122 IDUN, 4, *Royal Charger—Tige O'Myheart, by Bull Lea.
121 BIG EFFORT, 4, *Endeavour II—Sun Mixa, by *Sun Briar.
120 *MUNCH, 4, Mustang—Ate, by Phideas.
118 POLAMBY, 4, *Ambiorix—Polnettie, by Polynesian.
117 BETTY LINN, 5, *Samurai—Miss Linnet, by Aletern.
BOSTON AGAIN, 4, Sunlit—Boston Maid, by Bostonian.
DOTTED LINE, 6, *Princequillo—Inscribe, by Brazado.
HAPPY PRINCESS, 7, *Princequillo—Too Sunny, by Sun Again.
MLLE. DIANNE, 5, Call Over—Baymelia, by Supremus.
WELL AWAY, 4, Bimelech—Close, by Contest.
116 A GLITTER, 4, *Khaled—A Gleam, by *Blenheim II.
OIL RICH, 4, Phalanx—Oil Princess, by Errard.
SPAR MAID, 4, Spartan Valor—*Nut Brown Maid, by *Nasrullah.
*WIGGLE II, 5, Rego—Sweet Nymph, by Beau Port.
WOODLAWN, 5, Challenge Me—Jeannie Pie, by Easy Mon.
ZEV'S JOY, 4, Speak Up—Lady Zev, by *Castel Fusano.
115 BEVY OF ROSES, 5, *Bernborough—Popularity, by *Alibhai.
BORN RICH, 6, Stymie—Mahmoudess, by *Mahmoud.
LA PLUME, 4, *Princequillo—Inscribe, by Brazado.
*ESTACION, 6, British Empire—Lesina, by Pont l'Eveque.
MARE'S BEAU, 5, Your Host—Beau Bets, by Beau of Mine.
MISS ORESTES, 4, *Orestes III—Nilder, by Dunlin.
RARE TREAT, 7, Stymie—Rare Perfume, by Eight Thirty.
TINKALERO, 4, Bolero—Miss Tinka, by *Heliopolis.

21 WEANLINGS OUT OF GOOD MARES

Their Sires are *Arctic Prince, War Admiral, Nail, *Nirgal, Cosmic Bomb, *Priam II, *Djeddah, *Big Dipper II.

ALL TO BE SOLD AT KEENELAND—

Here Are The Weanlings:

HIP 1007—**Ch. f., by *Priam II—Bandoline, by Free France.** Half-sister to two winners. Out of half-sister to SW **Cover Up** ($215,420) and SW **Belle Jolie.**

HIP 1010—**Dk. b. or br. c. by *Nirgal—Charwoman, by Discovery.** Half-brother to SW **Grover B.** ($185,-800) and to SW **Sword Woman.** Family of **Bold Ruler.**

HIP 1012—**Ch. c., by *Big Dipper II—Cheray Gal, by *Nirgal.** Cheray Gal's first foal has placed at 2, 1959. She is half-sister to **Proud Ruler.**

HIP 1015—**B. f., by Cosmic Bomb—Dejeune, by *Djeddah.** First foal of winning half-sister to SW **Donnajack,** SW **Infusion,** SW **Merry Hill.**

HIP 1017—**Ch. c., by *Djeddah—*Fair Maid II, by Thor.** Half-brother to **Dernah II** (Aintree Derby Stakes, etc.) **Roman Stripe** ($59,522).

HIP 1019—**Ch. c., by *Big Dipper II—Fittugo, by Valdina Orphan.** Out of half-sister to SW **Tuonine** and **Tuosix ($97,000).** Fittugo's first foal is a yearling.

HIP 1021—**Dk. b. c., by Cosmic Bomb—Galafib, by *Sir Gallahad III.** Half-brother to **7 winners.** Out of half-sister to SW **Prevaricator.**

HIP 1023—**B. f., by *Big Dipper II—Kluan, by *Ardan.** Kluan's first foal is a yearling. She is out of SW **Downy Pillow.**

HIP 1028—**B. f., by *Priam II—Mrs. Chips, by *Rhodes Scholar.** Half-sister to 4 winners. Out of sister to dam of SW **Errard's Guide** and half-sister to dam of SW **High Frequency,** SW **French Lace.**

HIP 1030—**B. f., by *Djeddah—Reet, by *Blenheim II.** Half-sister to **Receipt** ($79,000), **Counterparty** (8 wins), **All Reet** (winner at 2, 1959), etc.

HIP 1033—**B. f., by War Admiral—Roman Cart, by Roman.** Half-sister to **Miss Romo** (winner, 2nd Hialeah Juvenile, etc.) Out of half-sister to stakes winner.

HIP 1035—**Dk. b. or br. f., by Nail—Saber Dancer, by *Bull Dog.** Half-sister to **three 1959 winners,** out of winning half-sister to **3 stakes winners.**

HIP 1037—**Ch. c., by *Djeddah—Sea Lure, by Ace Admiral.** Sea Lure's only foal of racing age is winner **Exonerated.** She is out of half-sister to **Citation.**

HIP 1039—**B. f., by *Nirgal—Shun, by Shut Out.** First foal of sister to SW **No Score** (Marguerite Stakes, etc.).

HIP 1041—**Ch. f., by *Djeddah—Slam Lady, by Grand Slam.** Half-sister to **Lucky Slam** and **Certain Lady,** out of half-sister to **2 stakes winners.**

HIP 1043—**B. c., by Cosmic Bomb—Spring-Quest, by *Knight's Caprice.** Full brother to 1959 winners **Cosmic Bell** and **Tear Bomb,** half-brother to **Trading** (placed stakes).

HIP 1045—**B. c., by *Big Dipper II—Stage Doll, by Roman.** First foal of winning half-sister to good winners and daughter of half-sister to SW **Adroit,** SW **Indus,** and dam of SW **Coloneast.**

HIP 1047—**B. c., by *Nirgal—Tabard, by *Bahram.** Half-brother to winners **Tassel** (pl. stakes), **Mantle** (pl. stakes), **Top Twig, Mufti, War Togs.**

HIP 1049—**Br. c., by Cosmic Bomb—Trojan Lady, by *Priam II.** Trojan Lady's 1st foal is a yearling. She is winning daughter of half-sister to SW **Red Rain.**

HIP 1051—**Dk. b. or br. c., by Cosmic Bomb—Trojan Spear, by *Priam II:** Dam's 1st foal is yearling. She is winning half-sister to dam of SW **My Fault.**

HIP 1053—**Br. f., by *Arctic Prince—Wilhemine, by *Blenheim II.** Half-sister to 1959 winners **Race Ace** (9 wins) and **Wild and Wooly.** Out of winning half-sister to SW **Valdina Alpha.**

All To Be Sold Oct. 27 By MURRAY D.

27 BROODMARES—23 IN FOAL

Dams of Stakes Winners, Young Mares, Older Mares, Mares by *Blenheim II, *Bull Dog, *Sir Gallahad III, Discovery, Roman, *Bahram, and others of note

D— TUESDAY NIGHT, OCTOBER 27

Dam of 2 Stakes Winners —In Foal

HIP 1009—CHARWOMAN, b. m., 1942, by Discovery —Sweep Out, by Sweep On. Dam of the stakes winners **Grover B.** (New Orleans, San Marcos Handicaps, etc., and $185,800) and **Sword Woman** (at 2 and 3, 1959, stakes winner and placed in five stakes). Dam of other good winners, including Blue Roxy ($24,760), Marcia W., Free Neche. Charwoman is a half-sister to stakes winners **Clean Out** and **Outdone** (also dam of **Loser Weeper, Thwarted, Miss Disco,** granddam of **Bold Ruler). Charwoman is in foal to Cosmic Bomb.**

—And These Mares Rated Equally Good:

Mare's name in capital letters indicates she is dam of *winner or winners.

Hip 1006—**BANDOLINE,** by Free France—*Bel Amour III. In foal to Cosmic Bomb . . . Hip 1008—**BRIDE CAKE,** by Boojum—*Caroling. In foal to *Djeddah. . . . Hip 1011—**Cheray Gal,** by *Nirgal—Rule All. 1st foal has placed at 2, 1959. In foal to Cosmic Comb. . . . Hip 1013—**Cupid Girl,** by *Nirgal—Earshot. No foals. Won 7 races. Out of SW. In foal to *Big Dipper II. . . . Hip 1018—**Fittugo,** by Valdina Orphan—Valdina Gleam. 1st foal is yearling. Half-sister to **Tuonine, Tuosix.** Barren. . . . Hip1020—**GALAFIB,** by *Sir Gallahad III—White Lies. Barren. . . . Hip 1022—**Kluan,** by *Ardan—Downy Pillow. 1st foal is yearling. She is out of SW. In foal to *Djeddah. . . . Hip 1024—**LAMPLIGHT,** by *Pharamond II—Sidi Barrani. In foal to *Rico Monte. . . . Hip 1025—**Lynhurst Ann,** by *Djeddah —Valdina Spiral. No foals. Half-sister to dam of SW. In foal to Cosmic Bomb. . . . Hip 1026—**MONT DORE,** by Reaping Reward—Gold Crest. Half-sister to SW. Barren. . . . Hip 1027—**MRS. CHIPS,** by *Rhodes Scholar —Benevolence. Sister to dam of SW. Barren. . . . Hip 1029—**REET,** by *Blenheim II—Fleam. In foal to *Big Dipper II. . . . Hip 1031—**Rip 'N Roar,** by Rippey—Aphaona. 1st foal is yearling. Half-sister to SW. . . . Hip 1032—**ROMAN CART,** by Roman—Cartela. In foal to *Nirgal. . . . Hip 1034—**SABER DANCER,** by *Bull Dog—Devil Dancer. In foal to *Big Dipper II. . . . Hip 1036 **SEA LURE,** by Ace Admiral—Mermaid. Out of Citation's winning half-sister. In foal to *Nirgal. . . . Hip 1038—**Shun,** by Shut Out—Bunoora. 1st foal is weanling. She is sister to SW. In foal to Barbizon. . . . Hip 1040—**SLAM LADY,** by Grand Slam—Sable Lady. In foal to *Big Dipper II. . . . Hip 1042—**SPRINGQUEST,** by *Knight's Caprice—Valdina Quest. In foal to Federal Hill. . . . Hip 1044—**Stage Doll,** by Roman—Banyan. 1st foal is weanling. Winner. Out of half-sister to two SW. In foal to *Big Dipper II. . . . Hip 1046—**TABARD,** by *Bahram—War Feathers. In foal to Federal Hill. . . . Hip 1048—**Trojan Lady,** by *Priam II—Dusty Legs. 1st foal is yearling. She is winning daughter of half-sister to SW Red Rain. In foal to *Nirgal. . . . Hip 1050—**Trojan Spear,** by *Priam II—Spirsilla. 1st foal is yearling. Winner, half-sister to dam of SW. In foal to Federal Hill. . . . Hip 1052—**WILHEMINE,** by *Blenheim II—Aphaona. In foal to Nail.

Young Winning Mare In Foal to Horse of Year

HIP 1014—DEJEUNE, b. m., 1953, by *Djeddah—Almerry, by War Admiral. A winning half-sister to stakes winners **Donnajack, Infusion,** and **Merry Hill,** and out of a half-sister to **Inside Tract** and to dam of stakes winners **Imacomin and I Offbeat.** Dejeune's first foal is a weanling — see opposite page. **She is in foal to One Count,** sire of 1959 stakes winners **Cedar Brook, Mail Order, Airmans Guide, etc.**

Stakes Producer—In Foal

HIP 1016—*FAIR MAID II, ch. m., 1939, by Thor—Coeur a Coeur, by *Teddy. Dam of the stakes winner **Dernah** II (Aintree Derby Stakes, etc., in England), **Roman Stripe** (winner of $59,522 in U. S.), and other good winners. Half-sister to dam of **Djebel, *Hierocles,** and other stakes winners. Family of **Determine, Equipoise, Seabiscuit, etc. In foal to Federal Hill.**

•

SEE NEXT WEEK'S BLOOD-HORSE FOR MORE DETAILS ON MANY OF THESE MARES

D. LINCOLN

NOTE: My horses were kept at Almahurst Farm under Mr. Henry Knight's management, and are now being sold due to his death.

RACING ABROAD

EUROPE

Barclay, Mi Carina, Herbager

PARIS. Seven Irish colts disputed the Irish St. Leger, run September 14 over such hard ground that a new record of 3:01.80 was established for the 1¾-mile course at the Curragh.

John McShain's Barclay (Guersant—Tahiti, by Ocean Swell), a non-winner in 2 starts last year but unbeaten in 4 previous races at 3, was the favorite. Second choice was Barclay's paternal half-brother Light Horseman (Guersant—Lumine, by Borealis), fourth in the Irish Derby, beaten a short head in the Warren Stakes at Goodwood, and in August an easy winner of the 1¼-mile Desmond Stakes at the Curragh.

The 2 favorites crossed the finish line together, Barclay getting the decision by a short head. Third, beaten only a neck, was Capitaine (Krakatao—La Capitane, by Admiral Drake). The Irish Derby second, Bois Belleau, started as third choice and finished fourth.

Barclay was bred by Miss A. Tuthill. His American owner, John McShain, of Philadelphia, and Irish trainer, Vincent O'Brien, won the 1957 Irish Derby and Irish St. Leger with Ballymoss. Guersant, sire of the first and second colts, was a brilliant miler at 3, winning the Poule d'Essai and Prix de la Porte Maillot in record time and also taking the all-age Prix de la Foret. At 4 he won the Prix Ganay, the 1¼-mile Coronation Stakes at Sandown, and the 1½-mile Hardwicke Stakes. Barclay's dam, Tahiti, a winner, is out of the good producer Jennydang, which is also granddam of *Tudor Era.

The Prix Vermeille

The 1½-mile Prix Vermeille, run September 20 at Longchamp, is a late-season counterpart of the Prix de Diane, and its field of 14 3-year-old fillies included the first 4 in the spring classic. The Prix de Diane winner, Barquette, was second choice, after Baron Guy de Rothschild's entry of Favreale and Azulene.

After Azulene had led the way into the straight, Favreale (Borealis—La Favourita, by The Phoenix) went to the front. She was put under attack by J. Dolbeau's Mi Carina (Ocarina—*Folie Douce, by Caldarium), which came from the rear along the rails and finally won by a neck. Four lengths back, the Belgian champion Sabre Jet (Sicambre—Jet High, by Hyperion) took third place by a head from the Irish Oaks winner Discorea (Dante—Stella Polaris, by Borealis).

The others, in order of finish, were Fiorenza, Azulene, Francillon, Mefair, Mandolina, Dictavelle, La Coquenne, Floriana, Patrallora, and Barquette.

Mi Carina, bred by Mme. S. Daubin and trained by N. Pelat, was not engaged in the Prix de Diane. She had finished third in the Prix Lupin, won the Prix de Royaumont, and then finished third to Favreale and Barquette in the 1¼-mile Prix du Casino at Deauville. Her sire, Ocarina, unbeaten in 4 races, including the Grand Prix de St. Cloud, is a full brother to Guersant, whose sons were first and second in the Irish St. Leger.

The winner's dam, *Folie Douce (Caldarium—Folle Nuit, by Astrophel), won 3 small races, and the granddam, Folle Nuit, won the Prix Vermeille in 1943. *Folie Douce is now owned by the Greentree Stud in Kentucky.

The Arc de Triomphe Favorite

The 1½-mile Prix du Prince d'Orange, run on the same day as the Prix Vermeille, is an important trial for the Prix de l'Arc de Triomphe. Its result confirmed the class of the 3-year-old champion Herbager (Vandale—Flagette, by Escamillo), which

American Blood
Crossed on Hyperion Mare

James Wiley, Agent

GARDEN STATE SALES
October 9th

Broodmare Prospect

762 YEARLINGS

IN THE

KEENELAND FALL SALES

. . . BUT YOU

CAN FIND THAT

"Special Yearling"

RIGHT HERE!

8 COLTS

6 FILLIES

SELLING

TUESDAY NIGHT

OCT. 13

Consigned by

Palmeadow Farms

(K. M. and W. P. LITTLE)

#86 Ch. f. by Royal Mustang—Arabian Queen, by *Mahmoud. Sister to Kentucky Queen, winner at 3, 1959. Out of a winning half-sister to stakes winners Old Rockport ($172,105) and Kingly ($57,182). Top stakes family.

#88 Br. c. by Challenge Me—Black Rage, by Neddie. Dam has produced 11 winners including stakes placed King Clover, Yama ($83,140), etc. Black Rage is sister to stakes winners Nedayr and Salto, out of a top stakes winner.

#92 Dk. b. or br. c. by Challenge Me—Blue Tack, by Hard Tack. Dam has produced 11 winners from 12 foals including stakes placed Blue Thanks. Blue Tack is half-sister to Acorn Stakes winner Blue Sheen. Family of Scapa Flow.

#93 B. c. by Papa Redbird—Bosmond, by *Pharamond II. Dam produced two other foals: Greek Bossy, winner at 3, 1958, and Sab L., winner at 3, 1959. Bosmond is a half-sister to stakes winners Sandy Watson and Argyle.

#103 B. f. by Easy Mon—Effie W., by Blue Swords. Out of a winning sister to stakes winner Little Swords, and half-sister to stakes winner Ruthred. Family of stakes winners Madigma, Gay Spark, Bushwhacker, etc.

#106 Ch. c. by Papa Redbird—Far Greater, by *Pharamond II. Half-brother to Bigger'n Better (at 2, 3, and 4, 1959), and Will Learn (at 2, 1958). Dam is half-sister to stakes winner Flying Streak (dam of stakes winner Streaking).

#108 Ch. f. by Red Hannigan—Flag Out, by Shut Out. From Red Hannigan's first crop and second foal from a young half-sister to six winners including Fox Mor ($33,999), Foxlets ($26,550). Good winning family.

#129 Ch. f. by Papa Redbird—Miss Lantern, by *Pharamond II. Dam has produced nine foals to race, nine winners including stakes placed Mutation, Oil Lamp (at 2 and 3, 1959), etc. Family of Darby D-Day, Burgoolette, etc.

#132 Br. f. by Education—Out to Dine, by Reaping Reward. Out of a producing half-sister to stakes winner Zacatine and to the dam of stakes winner Bull Strength. Family of Vagrancy, Black Tarquin, Milly K., many others.

#136 B. c. by Easy Mon—Pernelle, by Pompey. Full brother to three good winners, half-brother to two other winners. Out of a winner of 21 races and from the family of stakes winners Gun Royal, Poppyman, etc.

#137 B. c. by Papa Redbird—Phara Frost, by *Pharamond II. Half-brother to 10 winners including Nonpareil (19 wins), Kay Russell (19 wins), Chilly Co-Ed (at 2 and 3, 1959), etc. Family of stakes winner Saint Nicolas, etc.

#146 B. c. by Errard King—Speedy Baby, by Eternal Bull. Speedy Baby won 20 races and $33,695, and her only foal to race won $19,160 at 2 and 3, 1958. Speedy Baby is half-sister to Navy Cross and to the dam of Smoke Screen.

#150 B. f. by Education—Stimula, by Stimulus. Half-sister to six winners including Bronze Age (over $31,000 to date), Evreux (at 2, 1959), etc. Family of Sir Oracle, Polly Hundred, War Stim, and other top winners.

#158 B. c. by Errard King—Undertone, by *Heliopolis. Third foal from Undertone; her only foal to race is Law Man (at 2 and 3, 1959). Family of stakes winners Early Delivery, Inscoelda, Dotted Line, With Pleasure, etc.

Five horses from Australia and New Zealand on September 21 prepared to leave the Sydney airport for their flight to San Francisco. In the usual order, they are Durban Chief, Gold Stakes, Vogel, Akimbo, and Up and Coming. Vogel and Up and Coming have been invited to participate in the Washington, D. C., International. Durban Chief is a trotter.

went to the front in the last 300 yards to win by 2 lengths from the Italian 3-year-old Marino (Worden—Buena Vista, by Orwell), carrying 8 pounds less than the winner. The 5-year-old Balbo (Apple Pie—Blue Bottle, by Blue Moon) was third, half a length farther back, followed by Midnight Sun, Dan Cupid, Dial Mousseux, and Herbager's pacemaker, the 5-year-old L'Ayme.

Mme. Cino Del Duca's Herbager, winner of the Prix du Jockey Club and the Grand Prix de St. Cloud among other races, will be a strong favorite for the Prix de l'Arc de Triomphe on October 4. But Marino's good race was a favorable reflection on the ability of the Italian champion Exar: Marino was second in Exar's Gran Premio d'Italia over 1½ miles.

Erlenhof Stud's 5-year-old Orsini (Ticino—Oranien, by Nuvolari) had no chance for a second victory in the Oslo Cup, since that Scandinavian international was canceled, but he journeyed to Stockholm and was an easy winner of the 1½-mile Stockholm Cup. Second, at 2 lengths, was the leading 4-year-old filly in Sweden, Lycaste II (Donatello II—Lycaste, by Owen Tudor), and third was the 9-year-old French runner Croydon.

JEAN ROMANET

AUSTRALIA

Up and Coming Gone

SYDNEY. New Zealand star Up and Coming left Sydney by plane for America on September 21 to tackle the champions in the International at Laurel on November 11. He left behind him some thousands of bettors who had staked on his chances of winning the Epsom Handicap at Randwick and the Caulfield Cup at Melbourne.

There was a period of several weeks during which Jim Shannon, representing the Laurel management, was unable to make satisfactory arrangements for sharing the $20,000 expense for a plane, so that it was doubtful whether Up and Coming would be going to the U. S. His difficulties were eased, as it turned out, by an American, Roy E. Faircloth, who came to Australia and bought 2 horses which were shipped in the plane with the champion.

Faircloth visited Sydney and Melbourne, making big bids for good horses. He tried hard to obtain the gray colt Martello Towers, which appears to have the A. J. C. Derby in the bag after an easy score in the 1¼-mile Rosehill Guineas, his fourth win in a row.

The horses he bought and sent by plane were Gold Stakes, a great sprinter, and Vogel, a 5-year-old gelding which in his last run here scored a convincing victory over Sir Blink and the good mare Chicola in the 1¼-mile Craiglee Stakes at weight for age. Vogel is to represent Australia at Laurel; Up and Coming runs for New Zealand.

Pique

The 9-furlong Chelmsford Stakes at Randwick brought another happy result for the 3-year-olds, which at this time of the year have a good weight advantage over older horses. The finish was fought out by the New Zealand filly Pique (Summertime—Sweet Nymph, by Neptune) and the colt Beechley (Delville Wood—The Duchess). The filly prevailed, and she is to tackle Martello Towers and others in the Derby. Valerius came from nowhere to finish third, and off this run appears a likely thing for the Metropolitan on October 5.

Rising in the Metropolitan market is the New Zealander Foxmara, a good thing beaten in the 2-mile Sydney Cup last autumn. He returned to form with a victory in the 1⅜-mile Newcastle Cup.

JACK BRIDGES

Runners and Jumpers

A Quantas cargo plane from Sydney arrived September 23 at San Francisco carrying Up and Coming, Vogel, Gold Stakes, and Akimbo, the trotter Durban Chief, and 4 kangaroos. The kangaroos were purchased by Roy E. Faircloth for presentation to the municipal zoo in his home town, Johnson City, Tenn.

Faircloth bought 3 horses in the course of his recent visit to Australia. Vogel

	Stardust	Hyperion
		Sister Stella
Star Kingdom		
	Impromptu	Concerto
		Thoughtless
GOLD STAKES, blk. g., 1954		
	Brueghel	Pharos
		Bunworry
High Stakes		
	Velia	Moabite
		Forest Witch
	The Phoenix	Chateau Bouscaut
		Fille de Poete
Resurgent	[Lass	
	Gainsborough	Gainsborough
		Golden Hair
UP AND COMING, b. g., 1955		
	Paper Money	Greenback
		Epping Rose
Cash and Carry		
	Gold Sand	Psychology
		D'Oro
	Blue Peter	Fairway
		Fancy Free
Sabaean		
	Moon Priestess	Dastur
		Selene
VOGEL, ch. g., 1954		
	Foxhunter	Foxlaw
		Trimestral
Hunter's Lass		
	Haltwhistle	Cameronian
		Hallow

Hip No. 363

Colt By

PRIMATE

Sire of 12

2-year-old

winners, 1959

B. c., foaled Feb. 27, out of Metoaka, by Okapi. This sturdy colt is the second foal from Metoaka, by Okapi. Her first foal (by Side Boy), has won at two this year and Metoaka, herself, won five races at three and four. Second dam produced stakes placed Imperial Lad, and is half-sister to stakes winner Pur Sang ($82,255). This is a good hard-running family.

SELLING FRIDAY NIGHT, OCT. 16, AT KEENELAND

#358 B. c. by Grand Admiral—Little Romona, by Nassak or Forest Play. Half-brother to 6 winners including Philip's Pal (25 wins, over $49,000 to date, placed in stakes). Consigned by Mrs. J. S. Wilkerson.

#360 Ch. c. by Side Boy—Majorette, by American Flag. Half-brother to two good winners. Dam won 12 races and is a half-sister to stakes winner Clingendaal, from the family of Fighting Don, Tree Top, etc.

#395 B. f. by Side Boy—War Jest, by *Strolling Player. Half-brother to three winners and out of a good winning full sister to Marriage, stakes winner of $216,090, and half-sister to stakes producer Picardy Rose.

Consigned by **HIGH VIEW STOCK FARM** (HOMER MAYBRIER)

IMPORTANT YEARLINGS

ARE SOLD BY BREEDERS OF IMPORTANT HORSES

LAST YEAR JOHN W. GREATHOUSE SOLD AT KEENELAND

Venetian Way

Winner of $141,902, including Prairie State S., Washington Park Futurity.

Pierpontella

Winner of $38,900, including Durazna Stakes, 2nd Princess Pat S.

Fairlawn Rocky

Winner two races and 3rd Caesar Rodney S., 4th Tyro and Cherry Hill S.

Missus Beau

Winner at 2 and also 4th in Gulfstream Park Dinner S.

Mrs. J. G.

In five starts this year, 1st, 2nd, 3rd, and 4th.

This year—WEDNESDAY NIGHT, OCTOBER 13

#162—B. c. by DARK STAR—AMAZONIA, by WAR ADMIRAL. A third foal from mare whose first two have won in 1959, Man o' Valor and Mrs. J. G. Second dam was a stakes winner. This is an exceptionally nice colt, is highly recommended.

236—Ch. c. by MIGHTY STORY—TRICKS, by PSYCHIC BID. Half-brother to stakes winner TWO RAINBOWS and five other winners. Second dam produced two stakes winners. This is the sort of yearling that has made the Fall Sales famous.

John W. Greathouse

Glencrest Farm, Moores Mill Pike, Midway, Kentucky

ELEVEN OUTSTANDING YEARLINGS TO BE S

Only Mark-Ye-Well in Sale – A Fine Individual out of a Hyperion Mare – Family of Pensive, *Court Martial, etc.

THIS COLT IS HIP 29 MONDAY NIGHT
(OPENING NIGHT)
AT
KEENELAND

B. C., BY MARK-YE-WELL—*HOT COPPERS, BY HYPERION. *Hot Coppers is a full sister to three exceptional stakes winners, including **High Stakes** (winner over the French Derby winner **Coaraze, *Royal Charger,** etc.), **Golden Penny** and **Quick Ray.** *Hot Coppers also is half-sister to 3 stakes winners and to dam of **Pensive** (Kentucky Derby, Preakness, etc.). *Hot Coppers' dam won the Oaks. Close relatives are ***Court Martial, Manotick,** etc. . . . This yearling's half brother, **Cauldron,** is a winner at 2, 1959, winning handily at Saratoga.

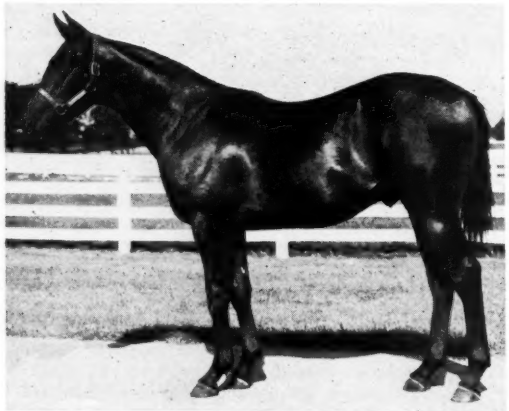

Only Sailor Yearling In The Sale

Hip 74—Br. c., by Sailor—*Trimbeth, by Big Game. Out of winning daughter of leading sire and broodmare sire, **Big Game.** Out of half-sister to stakes winners **Booji** and **Bristol Fashion.**

ALSO

Hip 39—Duke's Lea Colt. Out of sister to My Request

Hip 68—*Solar Slipper Colt. Superior Family.

Hip 36—Cosmic Bomb Colt. Dam by *Heliopolis

Hip 41—*Agitator II Colt. Out of young daughter of Psychist. See Hip 57 opposite page.

Hip 35—*My Babu Colt out of *Heliopolis Mare

All To Be Sold at Keeneland Monday Night, October 12, by

DARBY D

OLD FRANKFORT PIKE L

SOLD AT KEENELAND MONDAY, OCT. 12

Hip 57-Helioscope Colt. Out of Dam of Gandharva, Ouija, etc.

B. C., BY HELIOSCOPE—PSYCHIST, BY PSYCHIC BID. This colt is a 7/8 brother to **Ouija** (stakes winner and dam of stakes winner **Ouija Board)** and more than a half-brother to the top stakes winner **Gandharva.** Ouija, out of Psychist, is by ***Heliopolis,** while this yearling is by *Heliopolis' son. Gandharva, out of Psychist, also is by a son of *Heliopolis. Thus, this colt's breeding is based on **PROVED SUCCESS.** Inspection will prove he is **one of the best individuals** in the sale.

The Only Errard Colt in the Sale Is Hip 52 ⟶

B. C., BY ERRARD—OH JACKIE, BY *BLENHEIM II. Oh Jackie, a full sister to the stakes winner **Owners Choice** and half-sister to stakes winner **Our Prince,** has three foals of racing age and **all** are winners, including **Kay's First** (full brother to this colt), **Solid Jive** (12 wins, new track record), etc.

ERRARD

Sire of 12 Winners
Stakes Winner at 2, 1959

has only two yearlings in the fall sale — **Hip 52** on the left and **Hip 79—Ch. f., by Errard—Whirlaron, by Whirlaway.** This Errard filly is bred exactly like **Rose of Serro,** winner of Astoria Stakes, Colleen Stakes, etc., at 2, 1959. Both are by **Errard,** both are out of **Whirlaway** mares.

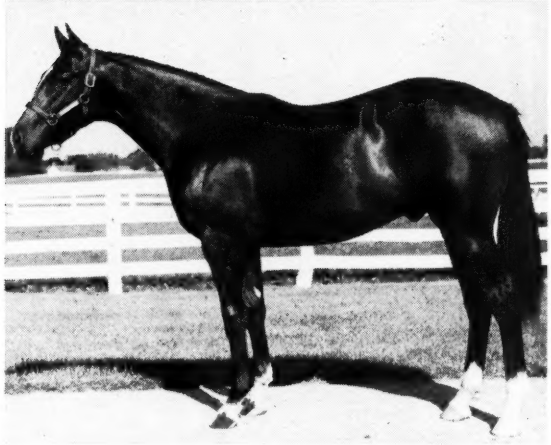

Hip 70—Only Olympia Colt In Fall Yearling Sale

B. C., BY OLYMPIA—STRATAFIRE, BY *MAHMOUD. Stratafire's first two foals (by *Nirgal and Daumier) are winners, and she is out of a half-sister to **War Relic, Speed Boat** (dam of **Level Best,** granddam of **Level Lea, O'Alison,** etc.), **War Kilt, Anchors Ahead** (dam of **3 stakes winners,** granddam of Count of Honor), and **Black Carse,** granddam of **Queen Hopeful.** This is the **first Olympia colt in a Keeneland fall yearling sale since 1955.** But, more important, he is a **grand individual.**

DAN FARM

John W. Galbreath, Owner

Olin Gentry, Manager

LEXINGTON, KENTUCKY

and Gold Stakes were flown September 25 from San Francisco to Atlantic City. The 5-year-old gray horse Grey Ghost (Empyrean—Tetrinia, by Tetratema), winner of the Doomben Ten Thousand and other important races, will leave Australia by boat on October 3.

The 3-year-old filly Akimbo, owned by Australian Ferd Calvin, won her last 2 races before coming to the U. S. She went to Golden Gate Fields to be trained by Harold Beasy. Up and Coming was reported to have injured himself slightly before tranquilizers calmed his nerves, but he was galloped at Tanforan 2 days after arrival and was to be given a short rest at Eucalyptus Hill Farm before going East.

SOUTH AMERICA

Argentina's Oaks

The Premio Seleccion, run September 20 over a distance of 2,200 meters at the Palermo course in Buenos Aires, drew a field of 12 3-year-old fillies, including the Polla de Potrancas winner Pontia, which started at odds on. Upset winner, by a margin of 8 lengths over the favorite, was the fourth-choice Frisky, which had finished second, beaten a half-length by Pontia, in the Polla de Potrancas and had won 2 *clasicos* at La Plata.

FRISKY, ch. f., 1956	Farewell	Gusty	Bois Roussel
			Heavenly Wind
		La Hormiga	Lord Wembley
			La Fourmi
	Vivilla	Fox Cub	Foxhunter
			Dorina
		Volanta	Rico
			Voladora

The winner's sire is from the same family as *Nigromante and *Nina Bruja. Vivilla won 5 races, including a *clasico*.

DIES IN ACCIDENT

Emanuel (Manny) Mercer, one of the leading riders in Great Britain, was killed at Ascot on September 26 when his mount fell with him during the post parade for the next-to-last event on the program.

Mercer, who had ridden Wilwyn to victory in the 1952 Washington, D. C., International at Laurel, was taking the 3-year-old filly Priddy Fair to the post when she reared and threw him to the ground. Her feet slipped from under her, she fell on Mercer, and in her scramble to get up, she kicked him in the face. The rider died in the track's ambulance room.

The 30-year-old pockey, a son-in-law of trainer Harry Wragg, broke into racing shortly after World War II. He consistently had been among the leading riders in his country, and only 3 days before his fatal accident he had ridden his 100th winner of the current year.

Sires of Winning 2-Year-Olds

Weatherwise's victory in the $75,000-added Futurity Stakes at Aqueduct on September 19, made Tom Fool the leading sire of 2-year-olds in point of first money. The syndicated stallion, with 8 winners from a 1957 crop of 23 foals, stands at Greentree Farm, Lexington. *Indian Hemp, sire of T. V. Lark, was in second place.

The following list, with stakes winners given in capital letters, is for racing through September 26. A list of 20-leading sires is on page 789.

A

	No. Foals	Wnrs.	Races	First Money
*Abbe Pierre, 1937, Brantome	1	1	3	$ 5,970
Abernant (Eng.), 1946, Owen Tudor	4	2	3	6,200
Abisok, 1949, High Breeze	5	1	1	1,820
Ab Jr., 1946, *Onslaught II	4	1	1	550
Acadian, 1949, Teddy Wrack BANNER LOU (1)	6	1	2	3,885
Ace Admiral, 1945, *Heliopolis	19	3	7	8,965

*PRINCEQUILLO'S

Charlevoix

Those breeding to Charlevoix in 1960 will be following a foal crop from good mares, owned by excellent horsemen. We are extremely pleased with Charlevoix' first book.

WE believe that Charlevoix has an excellent potential as a sire . . . apparently other horsemen share our belief. He demonstrated in a short racing career that he had the qualifications for sire success. He won his only start at 2, in which he beat Beam Rider by two lengths at Jamaica. At 3 he won at Keeneland beating Bernburgoo by two lengths and at Belmont he beat a good field at 1 1/16 miles in a second off record time on a sloppy track. Charlevoix won his two starts at 4, winning at Jamaica in 1:12 1/5 and at Belmont by five lengths in 1:42 3/5 for 1 1/16 miles. An injury ended his race career.

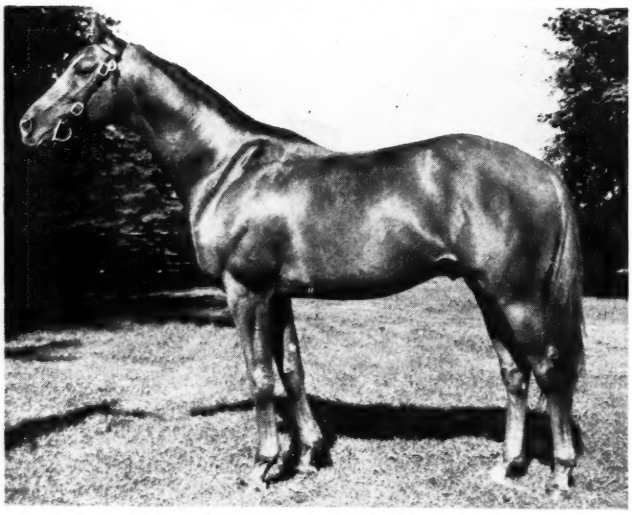

CHARLEVOIX is one of the few sons of *Princequillo now at stud. He is out of a *Bull Dog mare, a half-sister to stakes winner Helioptic. The second dam won stakes and was a daughter of the crack winner and stakes producer Edwina.

CHARLEVOIX Ch., 1953	*Princequillo	Prince Rose	Rose Prince
			Indolence
		*Cosquilla	Papyrus
			Quick Thought
	Royal Type	*Bull Dog	*Teddy
			Plucky Liege
		Sun Celtic	*Sun Briar
			Edwina

(Property of F. P. Ryan)

Fee $250 Live Foal

NORMANDY FARM

All inquiries to Normandy Farm, Rt. 3, Paris Pike, Lexington, Ky. Phone 4-2732

Third Brother

*Bay, 1953, by *Princequillo—Hildene, by Bubbling Over*

Quality PEDIGREED

A brilliant stakes winner of over $300,000, Third Brother is a son of champion sire *Princequillo, and is out of the magnificent Hildene. Hildene has produced five major stakes winners including two Champion 2-Year-Olds and a Horse-of-the-Year. The first of Hildene's sons to enter the stud is the leading sire Hill Prince, also by *Princequillo. Third Brother entered the stud this year and served a full book of mares . . . and his book is filling rapidly for 1960 at $1,500 Live Foal.

Property of Meadow Stud, Inc.

THE MEADOW

Doswell, Virginia

INQUIRIES TO:
HOWARD GENTRY, GENERAL MANAGER
TELEPHONES: WYMAN 4-2344 AND 2-348

	No. Foals	Wnrs.	Races	First Money
*Adaris, 1936, Tourbillon	2	1	1	1,300
Admiral Drake, 1947, War Admiral	18	2	3	3,400
Admiral Lea, 1946, Bull Lea	12	4	8	16,665
*Agitator II, 1949, Nearco	20	7	8	14,690
Air Hero, 1943, *Blenheim II	10	2	5	6,550
Air Rate, 1943, Deliberator	5	2	3	4,800
Air Sailor, 1942, Sweep Like	5	1	3	5,310
Ajax Jr., 1949, *Ajax	2	1	1	295
Akbar, 1945, *Bull Dog	15	6	7	5,081
Alaking, 1938, Equipoise	13	3	4	3,966
Alate, 1949, *Blenheim II	9	2	2	3,535
Alderman, 1947, *Beau Pere	9	1	2	6,310
MISS VANGUARD (1)				
Alerted, 1948, Bull Lea	14	1	1	2,600
*Alibhai, 1938, Hyperion	25	5	7	16,595
Ali Bye Bye, 1946, *Alibhai	2	1	1	880
All Blue, 1947, Bull Lea	17	6	11	38,485
ECHOIC (1)				
Alorter, 1941, The Porter	13	3	8	12,550
Alquest, 1940, Questionnaire	10	1	2	1,449
Alsab, 1939, Good Goods	14	4	6	12,690
*Ambiorix, 1946, Tourbillon	28	7	12	54,797
BASES FULL (1)				
MAKE SAIL (1)				
American Glory, 1946, Roman	2	1	2	3,550
Amphitheatre, 1939, *Sir Gallahad III	11	1	2	4,550
Andy B. W., 1948, Psychic Bid	11	4	4	3,835
Andys Glory, 1945, Andy K.	2	1	1	2,040
Anyoldtime, 1948, Eight Thirty	7	2	2	4,145
BEAT THE DRUMS (1)				
Apache, 1939, *Alcazar	9	1	3	4,530
*Arctic Prince, 1948, Prince Chevalier	5	1	1	2,275
*Ardan, 1941, Pharis	18	4	4	5,930
Ariel Ace, 1943, Ariel	3	1	1	650
Ariel Game, 1941, Ariel	5	1	4	7,825
Ariel John, 1946, Ariel	3	1	4	8,650
Ark Traveler, 1952, Floating Cloud	3	1	1	1,300
Armageddon, 1949, Alsab	17	6	9[1]	13,485
Army Flash, 1943, *Chrysler II	4	1	1	615
Arroz, 1949, War Glory	3	1	2	1,815
Auditing, 1948, Count Fleet	4	1	1	2,080

B

	No. Foals	Wnrs.	Races	First Money
Bail Bond, 1942, Discovery	3	1	1	2,600
*Ballestero, 1949, Bachiller II	4	1	1	650
*Ballydam, 1947, Ballyogan	9	7	19	122,627
BALLY ACHE (5)				
BALLYSADARE (1)				
MISS BALLY (1)				
Bangster, 1946, No Competition	1	1	1	664
Bare Foot Boy, 1946, *Sir Gallahad III	3	1	1	1,950
*Barrister II, 1945, Badruddin	4	2	2	1,080
Bar Willie, 1943, Bargello	3	2	2	777
Basis, 1945, *Bahram	7	2	2	4,680
*Battant, 1942, Parwiz	6	4	5	3,334
Battlefield, 1948, War Relic	27	6	5[1]	11,405
Battle Morn, 1948, *Blenheim II	3	2	4	7,335
Baybrook, 1949, Brookfield	10	3	4	4,165
*Bazooka, 1942, Panorama	5	1	2	1,835
Beau Dandy, 1945, Bull Lea	12	2	2	1,642
Beaufighter, 1945, *Beau Pere	6	1	1	550
Beau Gar, 1950, Count Fleet	13	2	3	5,850
*Beau Gem, 1944, Helios	17	3	3	6,175
Beau Max, 1947, Bull Lea	8	1	4	11,500
ESPANTO (1)				
Beau Orage, 1948, *Onslaught II	5	2	2	1,358
Beau Sabreur (Eng.), 1945, His Highness	3	1	1	625
*Beautiful II, 1935, Magnax	1	1	1	1,865
Beldine, 1942, *Bel Aethel	9	2	3	5,983
DINE ME (1)				
*Bellwether, 1941, *Mahmoud	1	1	1	625
*Bernborough, 1939, Emborough	30	4	4	9,100
Bernwood, 1948, *Bernborough	15	5	11	23,675
Best Seller, 1938, Blue Larkspur	2	1	1	975
Be Sure Now, 1943, War Admiral	8	4	7	6,395
Better Bet, 1935, Bon Homme	4	1	1	650
Better Self, 1945, Bimelech	11	3	4	10,205

SELLING AT KEENELAND MONDAY NIGHT, OCTOBER 12

One of Finest Individuals in Sale—Half-Bro. To Polylad

HIP 37—Dk. b. c., by *Cortil—Lady Dorimar, by Our Boots. Half-brother to **Polylad** (6 wins, 1959, including Andover H., under top wt., 2nd Constitution Stakes, etc.) and to **Pay Section** (winner $55,090). Out of SW **Lady Dorimar.**

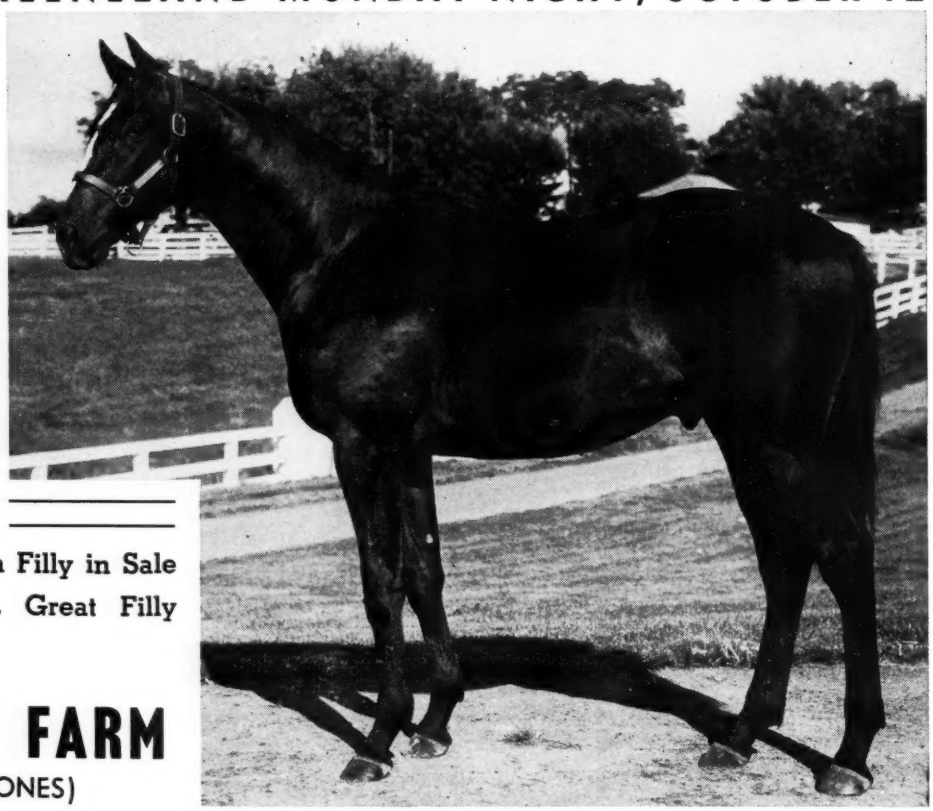

ALSO

Hip 67—Only Olympia Filly in Sale

Hip 5—*Ardan Filly, Great Filly Family

WOODVALE FARM

(W. ALTON JONES)

ERRARD

By *Challenger II—Ruddy Light, by *Homewood

• AMERICA'S NO. 1 Sire in 2-Year-Old Races Won, 1959

• Sire of 12 Winners at 2, 1959

(Only one sire has more 2-year-old winners — 13 — and his 2-year-olds have won fewer races, far less money than the Errards).

• What and Where They Have Won

To the man who pays the bills, **what they win and where they win** make a great difference. The Errard 2-year-olds include **Rose of Serro** (winner Astoria Stakes, Colleen Stakes, 2nd Fashion Stakes, Sorority Stakes by a neck, Pinafore Stakes by ½ length), **Win With Win** (placed in stakes, allowance winner), numerous other allowance winners, **five of 12 won first starts,** several others won second starts. The 24 races won by the Errards were at **Belmont Park, Aqueduct, Jamaica, Monmouth, Atlantic City, Arlington Park, Sportsmans (Chicago), Delaware Park, Hialeah, Gulfstream, Pimlico, Suffolk,** and **Fort Erie** — 92% of the wins have been on the New York, Chicago, New Jersey, Delaware, and the major Florida tracks.

OLD STORY: 2-year-old leadership is an old story for **ERRARD.** His first crop included 12 winners at 2, and he has been a leading sire of 2-year-olds every year, getting two $100,000 winning 2-year-olds in one season.

The Errards Have Won $2,775,000

FROM THE DASHES TO

New Track Records at More Than a Mile

A few of Errard's many exceptional winners:

ERRARD KING: Won $161,300 Arlington Classic mile in 1:35, $115,250 American Derby 1⅛ miles over horse named best 3-year-old of year. Errard King won $317,575.

SOUTHARLINGTON: Derby winner at 1⅛ miles in time ⅖ off record.

SKIPPER BILL: Set several track records at 1 1/16 miles in stakes, won stakes in five seasons, won several mile races in near record time. Won $262,420.

LAFFANGO: Best Kentucky-bred 2-year-old of his year, 2nd high weight on Free Handicap, to Native Dancer. Won $198,480.

MANY OTHER STAKES WINNERS too numerous to list, but here are some of the stakes won by the Errards: Washington Park Futurity, American Derby, Champagne, Joliet, Sapling, Garden State, World's Playground, Tyro, Youthful, Astoria, Colleen, Pimlico Futurity, Ohio Futurity, Arlington Classic, Del Mar Derby, Experimental, Princeton, Long Branch, Brandywine, Ocean City, Pageant, Longport, Interborough, Sheridan and other handicaps, Salvator Mile, Shevlin S., and many others (a number of the above twice).

Errard is the property of John W. Galbreath and stands at

DARBY DAN FARM

JOHN W. GALBREATH, Owner

OLIN GENTRY, Manager

OLD FRANKFORT PIKE **LEXINGTON, KY.**

Supplement

Data given in the accompanying list of leaders and in the alphabetical list of sires of 2-year-old winners are based on racing in the United States and Canada and at the Tijuana course in Lower California. The individual totals take no account of racing in other countries.

The following supplementary list gives the sire, dam, and name of each 2-year-old of American breeding which has won outside the territory to which the main list is restricted. If the winners abroad and in Puerto Rico are included, the leading sires in number of 2-year-old winners are:

JOHNS JOY	13
*NASRULLAH	13
SPY SONG	13
DARK STAR	12
ERRARD	12
GREEK SONG	12
PRIMATE	12
WINDFIELDS	12
CRAFTY ADMIRAL	11
MR. MUSIC	11
OLYMPIA	11

(Primate moved into a tie for leadership in number of winners on September 29, when My Holiday won a maiden race at the Cranwood meeting at ThistleDown.)

In the following list of winners, fillies are marked by a dagger (†) and names of winners of the most important races are given in capitals.

CUBA

Air Sailor—Mischief Maid: †La Viajera.
*Lord Grillo—Docent: Don Grillo.
Middleground—Blue Darter: Blue Ground.
More Sun—Decorum: Sun Romance.
*Promethee—Half Roll: †Maria E.

ENGLAND

*Nasrullah—Pelisse: †PETTICOAT RULE.
Native Dancer—Confetti: CARNIVAL DANCER.
Requested—Virginia Water: Goose Creek.

FRANCE

Oil Capitol—Vixenette: †Vixen's Gain.
Polynesian—Providence: Fiftieth State.
Spy Song—Ampola: †SLY POLA.

MEXICO

*Ardan—Clear Cut: Nicolly B.
*Bernborough—Ginger Cake: Picante.
Buy and Sell—Polar Star: Don Salva U.
Call Bell—Recitation: †Repair.
Challenge Me—*Maitresse Royale: †Miss Merida.
Degage—Disornate: †Disengage.
Desert Gold—Auber: Auber's Best.
Hypothetical—Dear Delight: †Miss Trick Trig.
Mr. Music—Fine Wine: ZICHU.
*Oceanus II—Queen Justice: †Nenalinda.
Primate—Dilero: Herrington.
Spartan Valor—Ace Tip: Valerso.
Stone Age—Mythical: †Soberana.

PUERTO RICO

*Ardan—Drumuir: Cirujano.
*Big Dipper II—Punica: Dunica.
Blue Man—Gee O Gee: †Emma.
Cable—Arabelle: †La Pica.
Cosmic Bomb—Goyaway: Mata Cana.
Count Speed—Gala Veil: †Speed Veil.
Count Turf—Lady Merrick: Count Form.
Devil Diver—Birthstone: Danny Jr.
Double Brandy—Catamaran: †Madame Butterfly.
Hawley—Refined: Negro Monte.
Invigorator—Aigrette: †Gracy.
Lord Boswell—Jets Dream: †SONIA MARIA.
Lord Putnam—Speedy Bozo: Pirata.
*Nizami II—Trefoil: †Conjetura.
One Hitter—Lassolee: Catcher.
Primate—Banner Bearer: †La Fe.
Provocative—Crazy Mary: †Platita.
Requested—Patmigirl: Titomar.
Sir Damion—Silverstar: †Miss Kee Bell.
Tahitian King—Peridot: †Melanesia.
War Relic—Brazado Maid: †Chispita.

	No. Foals	Wnrs.	Races	First Money
*Big Dipper II, 1948, Signal Light	16	1	1	975
Big Game (Eng.), 1939, *Bahram	3	1	1	780
Big Money, 1949, Bull Lea	10	3	3	4,240
Billings, 1945, *Mahmoud	13	3	3	5,075
Bill Miller, 1944, Beau Phaona	2	1	1	812
Bimelech, 1937, Black Toney	18	4	8	20,085
*Biscailuz, 1941, Badruddin	1	1	1	1,500
Black Gang, 1941, War Admiral	11	1	0[1]	1,700
Black Sambo, 1947, Ariel	6	1	2	3,850
*Black Star, 1951, Petition	1	1	3	6,775
Black Tarquin, 1945, *Rhodes Scholar	3	1	1	1,300
Blenban, 1942, *Blenheim II	9	1	1	945
Blow Me, 1945, Menow	6	1	3	2,275
Blue Admiral, 1946, War Admiral	1	1	1	1,300
Blue Beam, 1950, Blue Swords	3	2	2	3,100
Blue Counselor, 1946, Blue Swords	5	1	2	1,820
Blue Dart, 1946, Blue Swords	6	2	3	2,304
Blue Gay, 1947, Blue Larkspur	20	3	10	23,847
BLUE CROONER (1)				
Blue Lancer, 1946, Blue Swords	7	1	1	1,820
Blue Lantern, 1947, *Mahmoud	5	2	3	4,065
Blue Man, 1949, Blue Swords	19	3	4	7,125
Blue Master, 1951, Blue Swords	4	2	6	7,645
Blue Reading, 1947, *Reading II	14	6	6	8,725
Blue Rocket, 1947, Maxim	7	1	1	690
*Blue Royal II, 1943, Blue Peter	5	2	2	2,320
Blue Warrior, 1938, Blue Larkspur	8	1	1	1,365
Blue Yonder, 1943, Ariel	13	4	6	8,490
Bluie West, 1951, Our Boots	3	1	1	1,950
Bobs Pick, 1943, Eight Thirty	8	1	1	1,785
Bold Gallant, 1945, Questionnaire	11	4	7	10,469
Bolero, 1946, Eight Thirty	33	7	15	30,610
*Bolivar II, 1948, Birikan	6	3	5	9,550
Bombuster, 1949, *Blenheim II	4	2	2	1,442
Boqui, 1942, Bostonian	2	1	1	715
Boss, 1943, *Bull Dog	10	3	3	2,103
Bowler, 1948, War Admiral	5	2	2	1,145
Breathing Time, 1943, *Blenheim II	5	2	4	2,665
Brief Sigh, 1941, Brevity	3	1	3	6,450
GLITTERING SIGH (2)				
British Buddy, 1942, Pilate	10	3	5	7,358
Brookfield, 1942, Bimelech	4	1	2	3,815
Brooms Lad, 1947, Saskatoon Lad	2	1	1	618
Brown Deacon, 1939, Don Diego	3	1	1	825
Brownie, 1939, *Cohort	1	1	1	2,275
*Brown King, 1932, Nid d'Or	2	1	2	2,950
Bryan G., 1947, *Blenheim II	16	3	6	4,810
*Buffoon II, 1951, *Tudor Minstrel	5	4	8	16,910
LA COMEDIENNE (1)				
Bull Brier, 1936, *Bull Dog	1	1	5	4,345
Bullfighter, 1947, *Bull Dog	15	3	7	10,765
Bull Page, 1947, Bull Lea	21	5	8	16,545
BULPAMIRU (2)				
Bullreighzac, 1946, Bull Reigh	3	1	2	3,875
Bullroot, 1946, Bull Lea	3	1	1	650
Bully Boy, 1947, *Bull Dog	7	1	2	2,800
*Bulnes, 1942, Copete	15	1	1	650
Bunty Lawless, 1935, Ladder	8	2	4	5,330
Burg-El-Arab, 1942, Boojum	8	1	1	1,300
Burning Dream, 1942, Bimelech	5	1	1	752
Buy and Sell, 1943, Bimelech	14	1	1	780
By Five, 1948, Teddy's Comet	3	3	4	5,120
By Jimminy, 1941, *Pharamond II	5	1	2	3,960
Bymeabond, 1942, Bimelech	4	1	1	1,400

C

	No. Foals	Wnrs.	Races	First Money
Cagire II (Eng.), 1947, Tourbillon	3	1	1	2,275
Call Bell, 1945, *Alibhai	14	3	3	3,710
Call Over, 1947, Devil Diver	6	2	4	8,050
Can't Trust, 1947, Hypocrite	4	2	5	8,240
Capt. Flagg, 1944, *Alibhai	9	2	3	3,325
Carrara Marble, 1945, Coldstream	9	4	10	27,167
LEON K. (2)				
Case Ace, 1934, *Teddy	7	1	1	1,950
Casemate, 1947, Case Ace	7	2	6	16,380
*Castilian, 1948, Hyperion	11	8	12	18,550
*Castleton, 1949, Windsor Slipper	1	1	1	1,300
Challedon, 1936, *Challenger II	8	3	5	5,102
Challenge Me, 1941, *Challenger II	8	3	5	5,102
Chamossaire (Eng.), 1942, Precipitation	1	1	2	11,380
*MAXINKUCKEE (1)				
Chanlea, 1950, Bull Lea	5	1	1	1,400
Chicuelo, 1938, Ariel	6	1	1	625
Chop Chop, 1940, Flares	15	7	10	17,070
VICTORIA PARK (1)				
Cientifico, 1943, *Blenheim II	3	2	2	1,675
Citation, 1945, Bull Lea	29	7	9	102,407
SKY CLIPPER (1)				
*Cliffwood, 1951, His Highness	7	1	2	1,209
Coat-of-Blue, 1949, Cravat	1	1	1	1,950
Cochise, 1946, *Boswell	4	1	1	2,080
*Coffee Money, 1947, The Phoenix	6	1	4	3,120

LEADING SIRES OF 2-YEAR-OLDS

The following list of sires accounts for first money through September 26, except for late returns from a few tracks. Under the name of the sire is the name of his principal 2-year-old money winner.

Sire	*Winners*	*Wins*	*Stakes Wnrs./Wins*	*First Money*
TOM FOOL, 1949, by Menow Weatherwise $115,007	8	13	2/3	$213,450
*INDIAN HEMP, 1949, by *Nasrullah T. V. Lark $152,512	7	13	3/3	204,687
ROYAL COINAGE, 1952, by Eight Thirty Venetian Way $138,102	5	11	2/3	161,982
DARK STAR, 1950, by *Royal Gem II Heavenly Body $126,274	12	18	2/4	158,504
DEGAGE, 1943, by Bull Lea Vital Force $131,836	4	9	1/5	136,261
*NOOR, 1945, by *Nasrullah Noble Noor $120,450	3	5	1/1	126,610
DOUBLE JAY, 1944, by Balladier Irish Jay $101,760	9	16	1/4	124,815
*BALLYDAM, 1947, by Ballyogan Bally Ache $95,447	7	19	3/7	122,627
CITATION, 1945, by Bull Lea Sky Clipper $85,217	7	9	1/1	102,407
*PRINCEQUILLO, 1940, by Prince Rose Monarchy $69,030	8	11	1/1	85,395
ERRARD, 1942, by *Challenger II Rose of Serro $36,882	12	23	1/2	79,487
FREE AMERICA, 1945, by *Blenheim II. Darling June $40,475	8	20	2/2	69,096
*ROYAL CHARGER, 1942, by Nearco Irish Lancer $46,980	7	13	1/1	67,775
*SPECTRUM II, 1948, by *Nasrullah Azure's Orphan $64,545	1	4	1/2	64,545
GREEK SONG, 1947, by *Heliopolis Greek Page $32,610	12	17	2/3	63,650
*NASRULLAH, 1940, by Nearco Nascania $16,125	12	19[1]	1/2	62,860
*AMBIORIX, 1946, by Tourbillon Make Sail $16,990	7	12	2/2	54,797
WOODCHUCK, 1948, by Pasteurized Chuckabuck $18,093	9	18	2/2	51,138
*NIRGAL, 1943, by *Goya II Natego $23,150	10	18	1/1	50,625
*SEA CHARGER, 1950, by *Royal Charger Ouija Board $30,362	7	11	1/2	49,947

THE MOST WINNERS

JOHNS JOY	13
DARK STAR	12
ERRARD	12
GREEK SONG	12
*NASRULLAH	12
SPY SONG	12
WINDFIELDS	12
CRAFTY ADMIRAL	11
OLYMPIA	11

THE MOST WINS

ERRARD	23
CRAFTY ADMIRAL	21
FREE AMERICA	20
SPY SONG	20
WINDFIELDS	20
*NASRULLAH	19[1]
*BALLYDAM	19
JOHNS JOY	19
MR. MUSIC	19
DARK STAR	18
WOODCHUCK	18
*NIRGAL	18

Sires of winners in other countries are given elsewhere in this section

	No. Foals	*Wnrs.*	*Races*	*First Money*
Cold Command, 1949, War Admiral	6	2	2	1,275
Colonel Mike, 1946, *Heliopolis	11	3	3	6,825
Colonel Roman, 1952, Roman	--	1	2	2,750
Colony Boy, 1943, Eight Thirty	11	2	2	3,400
Combat Boots, 1948, Our Boots	16	1	1	1,250
Common Cause, 1949, *Mahmoud	4	1	1	1,300
Condiment, 1943, Eight Thirty	6	2	5	8,675
Conjure, 1950, Bull Lea	9	3	4	7,325
Conversion, 1947, *Alibhai	17	2	3	3,310
*Cortil, 1948, Pharis	17	3	4	7,870
Cosmic Bomb, 1944, *Pharamond II	16	3	4	4,045
Count-A-Bit, 1946, Count Fleet	6	3	4	3,025
Counterpoint, 1948, Count Fleet	7	3	4	8,075
Count Flame, 1949, Count Fleet	6	2	7	14,275
Count Fleet, 1940, Reigh Count	21	5	6	13,755
Count Nimble, 1950, Count Fleet	7	1	1	650
Count Speed, 1943, Reigh Count	11	2	7	8,535
Count Trim, 1950, Count Fleet	11	2	4	7,175
Count Turf, 1948, Count Fleet	16	4	6	8,915
County Delight, 1947, Count Fleet	7	1	1	650
Courtney, 1947, Roman	8	3	3	5,475
Court Scandal, 1934, *Royal Minstrel	2	1	1	1,365
Crack Favor, 1937, Crack Brigade	5	1	1	657
Crafty Admiral, 1948, Fighting Fox	31	11	21	46,155
*Crocodile, 1948, Devonian	3	1	2	4,550
Cuantos, 1938, *Quatre Bras II	9	3	3	4,340
Cum Laude, 1941, *By Pass II	6	2	2	1,265
Curandero, 1946, Brazado	15	2	5	6,965
*Curragh King, 1950, *Nasrullah	16	9	12	22,775

D

Daily Dip, 1944, *Mahmoud	7	1	1	650
Dainger Lewis, 1933, *Carlaris	3	1	1	756
Danherst, 1946, *Pharamond II	3	2	7	8,970
Darius, 1951, Dante	2	1	2	5,350
Dark Hawk, 1947, *Alibhai	4	1	1	650
Dark Jungle, 1943, He Did	4	1	2	2,665
Dark Star, 1950, *Royal Gem II HIDDEN TREASURE (2) HEAVENLY BODY (2)	21	12	18	158,504
Dark Vision, 1929, *Traumer	2	1	3	4,095
*Daumier, 1948, Niccolo Dell'Arca	20	8	12	22,452
Dean Cavy, 1950, *Heliopolis	3	1	2	3,825
De Anza, 1950, Chief Onaway	4	1	1	1,050
Decapolis, 1949, *Heliopolis	9	1	1	689
Degage, 1943, Bull Lea VITAL FORCE (5)	8	4	9	136,261
Deliberator, 1933, Wise Counsellor	7	1	2	3,575
Depth Charge, 1941, Bold Venture	11	4	6	7,510

	No. Foals	Wnrs.	Races	First Money
Depth Tread, 1952, Depth Charge	1	1	1	345
Destino, 1947, *Beau Pere	16	2	4	10,490
EL HUMOR (1)				
Determine, 1951, *Alibhai	15	5	8	31,685
WARFARE (1)				
*Deuce II, 1949, Dante	3	1	1	455
Devil Diver, 1939, *St. Germans	28	6	8	8,679
Devil's Slide, 1942, Diavolo	4	2	3	1,976
Diamond Dick, 1941, *Rolls Royce	9	2	2	3,585
Diamond Flash, 1953, Green Flash	5	1	1	650
Direct Win, 1947, With Regards	5	1	2	1,306
Discovery, 1931, Display	6	1	1	1,390
Dixiecrat, 1947, *Sir Gallahad III	5	1	1	240
*Djeddah, 1945, Djebel	26	2	2	2,690
Dr. Felix, 1949, Devil Diver	3	1	2	1,350
Doctrine, 1946, *Beau Pere	8	1	1	1,200
*Domingo, 1939, Colombo	5	1	3	1,995
*Don Bingo, 1939, Serio	5	1	2	2,460
Don Waddell, 1944, Galus	1	1	1	650
Doo Little, 1943, Yankee Doodle	4	2	3	2,012
Doswell, 1949, Bull Lea	5	1	1	2,275
Double Brandy, 1946, Questionnaire	8	2	2	2,513
Double Call, 1938, Double Heart	3	2	3	1,386
Double Header, 1937, Head Play	2	1	1	435
Double Jay, 1944, Balladier	30	9	16	124,815
IRISH JAY (4)				
Doublrab, 1938, *Sherab	4	1	1	650
Drawby, 1939, Diavolo	4	1	1	1,300
*Duke of Mala, 1950, Windsor Slipper	6	2	3	3,900
Duke's Lea, 1951, *Blenheim II	5	2	3	3,705
Dulat, 1948, Silver Horde	3	1	1	1,980
Dutch Lane, 1948, By Jimminy	13	1	1	1,300

E

	No. Foals	Wnrs.	Races	First Money
Early Edition, 1945, *Hunters Moon IV	12	5	6	5,125
AANE L. (1)				
*Eastern Emperor, 1943, Taj Ud Din	3	1	2	1,100
Easy Mon, 1936, *Pharamond II	11	3	5	7,725
Eddie Welch, 1946, *Alibhai	18	2	2	1,250
Ed's Pride, 1949, Errard	7	1	1	1,920
Education, 1944, Ariel	17	4	11	18,227
Eiffel Tower, 1943, *Beau Pere	10	3	4	4,400
Eight Thirty, 1936, Pilate	9	2	2	4,420
El Drag, 1951, *Khaled	13	4	8	27,554
EL ZAG (2)				
El Picadore, 1950, Blue Swords	1	1	1	650
*El Royal, 1953, *Royal Charger	6	2	3	4,030
*Endeavour II, 1942, British Empire	13	2	3	15,475
BRITISH ROMAN (1)				
Endowment, 1949, *Rhodes Scholar	1	1	2	2,735
Ennobled, 1946, Count Fleet	10	1	2	8,782
HEROIC NUN (1)				
Ensign, 1949, Count Fleet	4	1	2	1,624
Epic, 1946, Bunty Lawless	3	1	1	1,230
Equistone, 1937, Equipoise	7	2	2	4,125
Errard, 1942, *Challenger II	22	12	23	79,487
ROSE OF SERRO (2)				
Errard King, 1951, Errard	20	6	9	20,250
SWEET ERROR (1)				
Escadru, 1945, *Challenger II	19	4	5	8,850
*Espalier, 1949, Borealis	19	5	8	5,529
Espino Gold, 1937, Espino	1	1	3	3,900
*Esprit de France, 1944, Epigram	12	3	5	3,679
Eternal Bomb, 1945, Eternal Bull	15	1	1	752
Eternal Bull, 1939, *Bull Dog	9	4	9	11,618
Eternal Lark, 1945, Eternal Bull	4	1	1	1,365
Eternal Reward, 1943, Reaping Reward	6	1	1	1,365
Eternal War, 1944, Eternal Bull	4	2	3	6,830
Everett Jr., 1951, Eternal Bull	8	5	15	24,410
Extra Base, 1941, Discovery	3	2	5	3,850

F

	No. Foals	Wnrs.	Races	First Money
Fabulous Vegas, 1952, Cosmic Bomb	4	2	4	7,225
Faila, 1952, Better Self	11	6	11	11,344
*Fairforall, 1949, Fairwell	3	1	1	1,450
Fairiam, 1950, *Priam II	12	1	1	780
*Fair Truckle, 1943, Fair Trial	16	4	9	22,710
FAIR MAGGIE (1)				
POCO BAYO REY (1)				
Fairymant, 1938, Man o' War	1	1	1	1,390

SPEED HIP No. 445 SPEED

This big handsome colt looks like a speedball . . . and he should be, for he is a son of the crack sire of 2-year-olds, Greek Song. Greek Song ranks right with the leaders with twelve 2-year-old winners this year, including the Tyro and Sanford Stakes winner Greek Page, and Greek Top, winner of the rich Junior Derby. The dam of this colt, Player's Ace, by Case Ace, has produced three foals to race. One died at two, but the other two have both been good winners. The second dam produced the stakes winner Unbranded, and is out of the Kentucky Oaks winner Mary Jane, the dam of two stakes winners, two stakes producers, and another colt which ran third in the Kentucky Derby. So you see, this colt has classic potential, too.

Monday Night, Oct. 19

At Keeneland

Consigned by

Lockhart Spears

	No. Foals	Wnrs.	Races	First Money
Fanfare, 1948, Pensive	12	2	3	1,980
*Fast and Fair, 1943, Fairway	12	1	2	2,775
Father Link, 1947, Equestrian	3	1	2	2,998
Faubourg II (Eng.), 1949, Vatellor	2	1	1	1,160
Faultless, 1944, Bull Lea	20	5	6	23,815
SIR FLIP (1)				
F. B. Eye, 1941, Chance Play	7	1	3	6,045
Feast, 1952, Roman	3	2	3	6,175
Fellahin, 1950, Shut Out	3	2	7	6,572
Fighting Fox, 1935, *Sir Gallahad III	16	2	4[1]	9,045
Fighting Frank, 1943, Fighting Fox	11	3	4	2,004
Fighting Step, 1942, Fighting Fox	11	2	3	5,395
Fire Dog, 1943, Firethorn	3	1	2	955
First Fiddle, 1939, *Royal Minstrel	13	2	5	7,590
First Team, 1951, Shut Out	5	2	3	4,145
Flag Bonnet, 1948, Flag Pole	4	2	2	1,265
Flak, 1940, *Foray II	4	1	1	618
Flaming Beau, 1945, *Beau Pere	9	1	1	625
Flaming Bush, 1946, Blue Larkspur	2	1	1	390
Flash Burn, 1943, Brazado	7	1	2	835
Flash's Dandy, 1951, Green Flash	1	1	2	2,730
Fleet Abbey, 1948, *King's Abbey	8	2	2	1,151
Fleeting Star, 1946, Count Fleet	7	5	12[1]	18,495
Flight Tower, 1948, Eiffel Tower	10	2	2	3,525
Flitterpere, 1944, *Beau Pere	2	1	2	1,125
*Flushing II, 1939, *Mahmoud	12	4	6	10,810
Fly Away, 1945, *Blenheim II	11	2	4	8,150
Flying Vale, 1948, *Piping Rock	2	2	3	1,820
Fly Wheel, 1950, *Mahmoud	3	1	4[1]	7,975
Fondest Hope, 1946, Xalapa Clown	6	3	5	7,019
Footsaver, 1946, Mucho Gusto	2	1	1	650
Foremost, 1947, Whirlaway	6	2	4	4,096
LEGAL ADVISOR (1)				
Fort Salonga, 1950, *Mahmoud	11	1	2	5,200
Franks Mistake, 1945, *Osiris II	1	1	2	1,358
Frank's Pal, 1944, Port au Prince	5	1	1	472
Free America, 1945, *Blenheim II	12	8	20	69,096
DARLING JUNE (1)				
BRIGHT TINY (1)				
Free France, 1941, Man o' War	7	2	2	4,195
French Dandy, 1948, Free France	3	1	1	455
Fritz Maisel, 1945, Little Beans	2	1	1	2,275
Full Stride, 1942, *Blenheim II	9	1	1	715
Futuramatic, 1947, Eight Thirty	13	4	6	6,207

G

	No. Foals	Wnrs.	Races	First Money
Galla Damion, 1943, Sir Damion	5	2	3	1,900
Gay Biscuit, 1945, Seabiscuit	3	1	1	650
Gee Whiz, 1945, Johnstown	3	1	1	650
General Don, 1943, Don Leon	1	1	1	1,235
General Staff, 1948, *Mahmoud	14	2	4	6,425
Gilded Knight, 1936, *Sir Gallahad III	13	1	1	650
Go Jax, 1950, *Ajax	14	1	1	455
Gold Capitol, 1948, *Alibhai	9	4	5	5,710
Golden Bull, 1944, *Bull Dog	11	1	1	1,300
Gold Note, 1948, *Beau Pere	9	1	2	3,100
Good Egg, 1946, Discovery	5	4	5	5,000
*Good Shot, 1949, Big Game	1	1	3	4,550
*Goya II, 1934, Tourbillon	6	3	4	4,655
Goya's Pass, 1949, *Goya II	3	1	3	2,265
Grand Admiral, 1944, War Admiral	4	2	3	4,930
Grand Array, 1948, *Blenheim II	7	2	2	650
Grandpere, 1945, *Beau Pere	5	1	1	390
Grantor, 1948, *Alibhai	9	2	2	2,200
Graphic, 1948, *Alibhai	7	2	11	19,177
Gray Dream, 1939, *Gino	19	7	10	7,317
Great Captain (Ire.), 1949, War Admiral	3	2	2	2,250
Great Circle, 1947, *Beau Pere	15	6	9	15,185
Greatest, 1950, Equifox	6	3	3	4,740
Greek Ship, 1947, *Heliopolis	13	4	4	7,870
Greek Song, 1947, *Heliopolis	31	12	17	63,650
GREEK PAGE (2)				
GREEK TOP (1)				

IF YOU WANT

—RACING CLASS IN THE DAM—

#174 Dk. b. c. by Royal Bay Gem—Carter's Pride, by Lovely Knight. Carter's Pride won 10 races at 2, 3, and 4, including the 1⅛-mile Ohio Derby in new track record time over colts. Her only foal to race is John Bull, a winner at 2, 3, and 4, 1959. Family of Smart Phil, Bryan G., etc.

#214 Ro. f. by *Daumier—Miss Lakeview, by The Doge. Miss Lakeview won 7 races and $10,970, and this is her third foal. Second dam was a stakes winner, produced the stakes winner Carter's Pride and seven other winners, and is a half-sister to the dam of stakes producer Lak-a-Rose, etc.

#199 Dk. b. or br. c. by Bolero—Inanabout, by *Heliopolis. Inanabout won 10 races and $26,355. Her foals to race are: Spanish Rhythm, 4 wins at 4, 1959, and Roman Bill, winner at 3, 1959. Second dam is half-sister to stakes winner Lady Higloss (dam of High Shine and granddam of Hill Gail).

#190 Dk. b. or br. f. by Royal Coinage—Fleety Fleet, by Count Fleet. Second foal from Fleety Fleet, a good winner at 2. Her first foal (by Bull Skin) is a winner at 2 and 3, 1959. Royal Coinage is a leading sire of 2-year-olds with his first crop, 1959, and this filly is from the immediate family of Winter Wheat, Burning Star, Seeing Eye, and other stakes winners.

#232 Br. f. by Model Cadet—Take Action, by War Admiral. First foal from the young Take Action, a winner of 3 races as a 2-year-old. Take Action is out of the *Bull Dog mare, Sniff Sniff, a sister to stakes winner Seeing Eye, and half-sister to stakes winner Burning Star, and to the dam of Winter Wheat.

WEDNESDAY NIGHT, OCT. 14

AT KEENELAND

MELVIN CARTER

King Ranch Will Sell at Keeneland, Tuesday Night, Oct. 13

Property of King Ranch

BAY COLT — **Hip No. 89**

Brother to Dither, Blind Fury. Out of winning sister to BURNING DREAM (10 wins, $152,225, Derby Trial Stakes, American in new track record, 1 1/8 miles, 1:48 1/5, Tanforan in new track record 1 1/4 miles, 2:03 2/5, San Francisco County Handicaps, etc., and sire), Error (also producer) and half-sister to Broken Pieces, Bright Remark, My All, The Raven. Second dam sister to BUBBLING OVER (Kentucky Derby, Blue Grass, Champagne Stakes, Nursery Handicap, sire).

Foaled M

BAY COLT — *Beau Max* ..... / *Blind Frenzy* .... (*1944*)

No. 8 family.

By BEAU MAX.

Winner at 2 and 4. Sire of stakes w Midwest, Pelleteri, Le Comte twice, L etc.), Margaretta (Churchill Downs D Stakes), Anaqua (Fair Grounds Debu Oakland, Santa Barbara, Palos Verdes, Handicap), How Now (Bing Crosby Express, American, San Diego, San Fr Kenner S.).

1st dam

BLIND FRENZY, by Bimelech. Winner at DITHER (Beau Max). Winner at 3 and BLIND FURY (Beau Max). Winner at Bimelech is sire of the dams of sta Jr., Porterhouse, Bemir, Blue Dare, Fin Grandpaw, Great Pride, Point of Order, John Doe, MacBern, Cleave, etc.

2nd dam

BY MISTAKE, by *North Star III. Winner BURNING DREAM. 10 wins, $152,2 American H. (1 1/8 miles, 1:48 (1 1/4 miles, 2:03 2/5, new track Travers S., Hollywood Gold Cup, Su BRIGHT REMARK. Winner at 2 to 7, 9 MY ALL. Winner at 2, 3, 4 and 5, 9 win ERROR. Winner at 2 and 3. Dam of Jane's Error.
Other winners: THE RAVEN, BROKEN BY BIM. Placed. Dam of winners Mel o Brother Max, and of producer Sun Bim

3rd dam

BEAMING BEAUTY, by Sweep. Winner. D BUBBLING OVER. 10 wins, $78,552, Blue Grass S., Champagne S., Nur Futurity. Sire.
BAR NOTHING. Winner at 3. Dam o Blade of Time, dam of stakes wi Guillotine (sire), Ruddy (producer).
BIT O' LOVE. Dam of 5 winners, in ducer), Boysy.
BLONDE BELLE. Dam of 7 winners. Gr

Property of King Ranch

BAY COLT — **Hip No. 97**

Out of sister to HICKORY STICK (10 wins, $52,995, El Potrero Handicap, 3rd San Carlos Handicap, National Stallion Stakes), and half-sister to TIDEWATER (Hialeah Inaugural Handicap), TO MARKET (12 wins, $387,325, Arlington Futurity, Washington Park Futurity, San Carlos, Massachusetts, in new track record, Arlington Handicaps, Hawthorne Gold Cup, in equal track record, 2nd Washington Park Handicap, etc.; sire). Second dam half-sister to 10 winners including SALERNO.

Foaled April 5, 1958

BAY COLT — *Beau Max* ..... { *Bull Lea* ..... { **Bull Dog*, *Rose Leaves* } ; *Bee Mac* ..... { *War Admiral*, *Baba Kenny* } } ; *Caesar's Wife* (*1953*) ..... { *Better Self* ..... { *Bimelech*, *Bee Mac* } ; *Pretty Does* ..... { *Johnstown*, *Creese* } }

No. 10 family.

By BEAU MAX.

Winner at 2 and 4. Sire of stakes winners Speed Rouser (Great Lakes Stakes, Midwest, Pelleteri, Le Comte twice, Louisiana Handicaps, 2nd Louisiana Derby, etc.), Margaretta (Churchill Downs Debutante, Pollyanna, Susan, Miss Cleveland Stakes), Anaqua (Fair Grounds Debutante Stakes), Golden Notes (Spy Song, Oakland, Santa Barbara, Palos Verdes, Coronado Handicaps), Hark (Bay District Handicap), How Now (Bing Crosby twice, Del Mar, Los Angeles, Hollywood Express, American, San Diego, San Francisco Handicaps), Espanto (Duncan F. Kenner S.).

1st dam

CAEAR'S WIFE, by Better Self. Sister to Hickory Stick. This is her first foal.
Better Self, stakes winner of 16 races, $338,925 is sire of stakes winners Snooty, Hickory Stick, Argent, Buford, Itobe, Lady Be Good, Mellow Mood, Whitley, etc. Sire of the dam of stakes winner El Humor.

2nd dam 3 Stakes Winners!

PRETTY DOES, by Johnstown. Produced 3 other foals—
TO MARKET. 12 wins, $387,325 at 2 to 5, including Arlington Futurity, Washington Park Futurity, San Carlos, Massachusetts (new track record, 1 1/4 miles, 2:01 2/5), Arlington Handicaps, Hawthorne Gold Cup (equaling track record, 1 1/4 miles, 2:01 2/5), 2nd Edgemere, Washington Park, Brandywine Handicaps, 3rd Carter Handicap. Sire.
HICKORY STICK. 10 wins, $52,995 to 6, 1958, El Potrero Handicap, 3rd San Carlos H., National Stallion S.
TIDEWATER. Winner at 3, 4, 5 and 6, 9 wins, $43,840, Hialeah Inaugural H.

3rd dam

CREESE, by Whisk Broom II. Dam of 10 winners—
SALERNO. Winner 4 seasons, Tomasello Memorial H.
SHERIFF CULKIN. 12 wins, also 2nd Paumonok H., 3rd Hialeah Park Inaugural H., Ritchie H., Swift S. Sire.
FULLBACK. 16 wins at 3 to 10, $40,350.
IMPERIAL BIM. Winner at 4, 5 and 6, 8 wins.
HERCULES. Winner at 2 to 6, 6 wins.
DOTTIE PIE. Winner at 3.
STEEP. Winner at 2. Dam of winner Steeple Jack.
AIROSA. Winner at 2 and 3. Dam of winners Tordito (2nd Oakland, San Pasqual H.), Go Sign, Paso Doble (at 3, 1959).
DROP DEAD. Winner at 3. Dam of winners Dead Center (at 2, 1959), Resurrect, Hi Gramp.
EDGEY. Winner at 2. Dam of winners Song and Dance (at 3, 1959), Missoula, On the Bit.

Property of King Ranch

CHESTNUT FILLY

Hip No. 141

Out of half-sister to STYMIE (35 wins, $918,485, sire), Oaf, and to producers Momentum (dam of FLYING MISSEL, 9 wins, $111,077, sire), Tense Moment (dam of 5 winners, including DAMOCLES, winner Tomasello Memorial Handicap), etc. Second dam half-sister to winners Attraction (producer), Minstrel Show (sire), Sunsun (sire), One-Tenth, All Day, As Bold and to producers Rocket Gun (dam of HIGH GUN, 11 wins, $486,025), Last Ray.

Foaled

CHESTNUT FILLY { *Middleground* / *Shut Off* (*1950*) }

No. 1 family.

By MIDDLEGROUND.
Winner of 6 races, $237,725, i
Stakes, 2nd Preakness, Wood Memori
Leonard Richards Stakes. Sire of w
Acorn Stakes), Resaca (C.C.A. Oa
Mainland (3rd Dwyer Stakes), Ch
Valiant, Midpassage, Retamero, Dine
Cursory, Scaramouche, etc.

1st dam
SHUT OFF, by Shut Out. This is her 2
Shut Out is sire of stakes winners
One Hitter, Bank Account, Outfield
Royal Fan, Patty's Choice, Dixie D.

2nd dam
STOP WATCH, by On Watch. Dam of
STYMIE. 35 wins, $918,485, Grey
Cup twice, Continental H., We
S., Metropolitan H. twice, Qu
Aqueduct H. twice, Gallant F
Edgemere H., etc. Sire.
OAF. Winner.
MOMENTUM. Dam of—
FLYING MISSEL. 9 wins, $11
Cup, Jockey Club Gold C
Suburban H., Brooklyn H. S
miles, 3:32 4/5. Sire in Austra
POISED. Winner at 4. Sire.
CLEAR CIRCUIT. Dam of 6 wi
TENSE MOMENT. Dam of 5 winne
DAMOCLES. Winner at 3 to
Dorado, La Jolla H.
APASIONADA. Dam of winner Emo
COLD FRONT. Dam of winner We

3rd dam
SUNSET GUN, by Man o' War. Dam o
ATTRACTION. 7 wins. Dam of 6 wi
Other winners: MINSTREL SHOW
DAY, AS BOLD, SOLEDA, FIR
ROCKET GUN. Dam of—
HIGH GUN. 11 wins, $486,02
Pan H., Metropolitan H., Broo
Club Gold Cup, etc.
LAST RAY. Producer.

Property of King Ranch

CHESTNUT FILLY

Hip No. 133

Half-sister to winner Resigned (10 wins). Out of winning sister to CURANDERO (15 wins, $238,650; Whirlaway Stakes, Equipoise Mile, Washington Park Handicaps, 2nd Swift Stakes, Sussex Handicap, Hawthorne Gold Cup, 3rd Hopeful, Whirlaway Stakes, Experimental Free, Discovery, Washington Park Handicaps, sire), and half-sister to winner Cientifico (sire), and producers Silent Study, and New Weapon. Second dam CIENCIA, 6 wins, $54,505, including Empire City Autumn Day Stakes, Santa Anita Derby, etc.

Foaled May 3, 1958

CHESTNUT FILLY { *Poised* / *Paciencia* (*1944*) }

No. 4 family.

By POISED.
Winner. Sire of winners Gran
Cleveland Stakes), Beam Rider
Gallant Fox Handicaps, 3rd La
Well Seasoned, Forepoised, Bro
Time Clock, Socrates, Tender Car

1st dam
PACIENCIA, by Brazado. Winne
RESIGNED (Bimelech). 10 wi
Brazado is sire of stakes wi
Sire of the dams of stakes winners

2nd dam
CIENCIA, by *Cohort. 6 wins, $
Day S., Santa Anita Derby
Hadley H., 3rd Walden S.,
CURANDERO. 15 wins, $238
Mile H., Washington Park
Cup, 3rd Hopeful S., Wh
Washington Park H. Sire.
CIENTIFICO. Winner at 3. Si
SILENT STUDY. Dam of
Narragansett Park Governo
furlongs, 1:10), Silent Type
NEW WEAPON. Dam of wi
Chaco, Daphne (producer),

3rd dam
SCIENCE by Star Master. 4 wins
UNFAILING. 10 wins to 6, La
ACERO. Winner 2 seasons.
HOLUA. Dam of 9 winners—
INCLINE. 11 wins, $73,630
2nd Hallandale H., Ro
Autumn H., Dixie H., G
HAL MARBUT. Winner at
Hurdle H.
Other winners: SHORE P
SOUNDINGS, LILIO, R

Property of King Ranch

BAY FILLY

Hip No. 125

Half-sister to GOLDEN NOTES (15 wins, $119,580 to 4, and winner at 5, 1959, including Spy Song, Oakland, Santa Barbara, Palos Verdes, Coronado Handicaps, etc.), and Apponaug. Out of winning half-sister to SYRACUSE LAD (National Maiden Hurdle), Earthy (producer), Strategy (placed in steeplechase stakes), Incas, Peribrook, Peridon. Second dam half-sister to 9 winners, including FLOOD TOWN, ACOMA (also producer), SOFARSOGOOD (dam of GREAT SHAKES), etc.

Foaled May 5, 1958

BAY FILLY { *Better Self* { *Bimelech* { *Black Toney* / **La Troienne* } / *Bee Mac* { *War Admiral* / *Baba Kenny* } } / *Melodic* (*1948*) { *Blue Larkspur* { *Black Servant* / *Blossom Time* } / *Perigee* { **Sir Gallahad III* / *Apogee* } } }

No. 8 family.

Golden Notes half-sister

By BETTER SELF.
Stakes winner of 16 races, $383,925, including East View Stakes, Saratoga Special, Paumonok, Yankee, Discovery, Westchester, Carter, All American, Gallant Fox, Saratoga Handicaps. Sire of stakes winners Snooty (Hialeah Juvenile Stakes, etc.), Hickory Stick (El Potrero Handicaps), Argent (Canadian Derby, Stymie, Ultimus Handicaps), Buford (San Vicente Handicap, San Miguel Stakes), Lady Be Good (National Stallion, Colleen Stakes, etc.), Whitley (Excelsior Handicap), Itobe (Wilmington, Fall Highweight, Oceanport, Rumson Handicaps), etc.

1st dam
MELODIC, by Blue Larkspur. Placed at 3. Her foals to race are—
GOLDEN NOTES (Beau Max). 15 wins, $119,580 at 2, 3 and 4, and winner at 5, 1959, Spy Song H., Oakland H., Santa Barbara H., Palos Verdes H., Coronado H., 2nd Los Angeles H., Lakes and Flowers H., Meadowland H., Christopher J. Fitzgerald H., 3rd Golden Gate H., Hollywood Express H. twice.
APPONAUG (Brazado). Winner at 3, 4 and 5, 7 wins.
Blue Larkspur is sire of the dams of stakes winners Miss Dogwood, By Jimminy, Durazna, Twilight Tear, War Jeep, Cosmic Bomb, Piet, Busanda, Real Delight, Chanlea, Cohoes, Princess Turia, How Now, Oligarchy, Piano Jim, etc.

2nd dam
PERIGEE, by *Sir Gallahad III. Placed at 2. Dam of—
SYRACUSE LAD. Winner at 3, 4 and 5, National Maiden Hurdle, 3rd New York Turf Writers Cup H.
STRATEGY. Winner at 4 and 5. 3rd Belmont National Maiden Hurdle.
EARTHY. Winner at 2. Dam of winners Golden Rock (to 6, 1959), Cunnamulla (to 8, 1959), Scientist (24 wins to 9, 1958).
Other winners: INCAS, PERIDON, PERIBROOK.
FOLLOW SUIT. Dam of winners Deck (13 wins, to 4, 1958, 3rd Susan S., Miss Cleveland S.), Faila Suit (3 wins at 2, 1959).

3rd dam
APOGEE, by *Pharamond II. Stakes winner at 2 of Arlington Lassie S., Old Colony S. (new track record), Belmont Park Fashion S., 2nd Juvenile S., Hyde Park S., 3rd Arlington Futurity, $35,940. Dam of 9 winners—
FLOOD TOWN. 25 wins, $121,715, Juvenile S., National Stallion S. Carter H.
ACOMA. Winner at 2, Churchill Downs Debutante S., 2nd National Stallion S., Lafayette S. Dam of 5 winners, including stakes placed Revolve (producer).
SOFARSOGOOD. Winner Belmont Park Fashion S. Dam of Great Shakes, winner National Stallion S. at 2, 1959.
Other winners: AIR RAIDER (17 wins), BULLS EYE, ACME, APOCAPE, TOPS (producer), RICOGEE.
SPINDRIFT. Dam of 4 winners including stakes winner TONSINA.
Other producers: LADY HAMILTON, CULMINATE.

KING RANCH

Kentucky Division: Howard Rouse, Mgr.
Phone 4-1858, or Midway, Ky., Thornwall 6-2091.
Old Frankfort Pike, Lexington, Ky.

THE LEADING MONEY WINNERS

	Starts	1st	2nd	3rd	Amount
Round Table, 1954	64	42	7	5	$1,690,394
●Nashua, 1952	30	22	4	1	1,288,565
●Citation, 1945	45	32	10	2	1,085,670
Swoon's Son, 1953	51	30	10	3	970,605
●Stymie, 1941	131	35	33	28	918,485
Swaps, 1952	25	19	2	2	848,900
●Armed, 1941	81	41	20	10	817,475
Native Dancer, 1950	22	21	1	0	785,240
Bold Ruler, 1954	33	23	4	2	764,204
Find, 1950	81	20	21	20	759,614
●Assault, 1943	42	18	6	7	675,470
Social Outcast, 1950	58	18	9	6	668,300
Hillsdale, 1955	41	23	6	4	646,935
Bardstown, 1952	31	18	7	1	628,752
Needles, 1953	21	11	3	3	600,355
Terrang, 1953	65	15	9	12	599,285
Mark-Ye-Well, 1949	40	14	2	5	581,910
Oil Capitol, 1947	80	19	10	9	580,756
Determine, 1951	44	18	7	9	573,360
Tom Fool, 1949	30	21	7	1	570,165
●Whirlaway, 1938	60	32	15	9	561,161
On Trust, 1944	88	23	19	13	554,125
Rejected, 1950	47	11	10	2	549,500
Summer Tan, 1952	28	11	12	2	542,796
Hasty Road, 1951	28	14	5	3	541,402
Ponder, 1946	41	14	7	4	541,275
Clem, 1954	45	12	8	13	535,505
Dedicate, 1952	43	12	9	5	533,200
Sword Dancer, 1956	26	10	6	3	526,745
Porterhouse, 1951	70	19	8	12	519,460
*Gallant Man, 1954	26	14	4	1	510,275
Bobby Brocato, 1951	88	21	16	14	504,510
Crafty Admiral, 1948	39	18	6	4	499,200
High Gun, 1951	24	11	5	4	486,025
Promised Land, 1954	52	15	9	11	478,420
First Landing, 1956	19	13	3	2	475,142
Battlefield, 1948	44	22	14	2	474,727
Tim Tam, 1955	14	10	1	2	467,475
Intentionally, 1956	19	10	5	1	466,517
†Bewitch, 1945	55	20	10	11	462,605
Vertex, 1954	25	17	3	1	453,424
Jewel's Reward, 1955	20	7	5	2	447,092
†Gallorette, 1942	72	21	20	13	445,535
Alerted, 1948	104	20	22	18	440,485
●Seabiscuit, 1933	89	33	15	13	437,730
Fisherman, 1951	46	13	12	4	436,050
Moonrush, 1946	88	18	15	9	434,830
Nadir, 1955	32	11	8	4	434,316
Traffic Judge, 1952	44	13	11	3	432,450
Mister Gus, 1951	45	10	12	4	427,300
Hill Prince, 1947	30	17	5	4	422,140
Eddie Schmidt, 1953	68	16	8	13	419,710
Helioscope, 1951	25	16	3	2	418,275
Coaltown, 1945	39	23	6	3	415,675
†Sickle's Image, 1948	73	27	13	16	413,275

Racing through September 26 included.

Names of horses still in training are given in italics.

●Horses which have led the list.

Fisherman raced once in France.

†Mare.

	No. Foals	Wnrs.	Races	First Money
Green Flash, 1938, Green Wave	18	4	7	5,999
Grey Skies, 1944, *Mahmoud	4	1	1	550
Grey Sovereign (Eng.), 1948,				
Greek Warrior, 1942, *Mahmoud	7	2	4	9,925
*Nasrullah	2	1	1	2,750
Grey Wing, 1939, Halcyon	1	1	1	1,450
Guadalupe Red, 1949, Enter	1	1	1	825
Guard of Honor, 1948, War Admiral	1	1	2	1,920
Guillotine, 1947, Bimelech	5	1	1	1,950

H

*Hachazo, 1941, Congreve	4	2	2	1,650
Halt, 1946, Haltal	4	1	3	1,795
Haltafire, 1949, Haltal	7	1	1	625
Haltal, 1937, The Porter	8	1	2	3,735
*Hamilton II, 1943, Lord Wembley	6	1	3	2,800
Handlebars, 1944, *Sierra Nevada	3	1	1	1,200
Hannibal, 1949, Roman	27	8	11	12,507
Harbourton, 1946, Eight Thirty	2	1	1	585
Hard Try, 1945, The Fighter	1	1	1	1,800
Hasteville, 1940, Haste	2	1	1	1,800
Hasty Road, 1951, Roman	21	10	15	35,595
Heeler, 1945, Piggin String HEELER'S STAR (1)	6	3	6	3,879
Heefly, 1934, Royal Ford	2	1	2	1,265
Heir Liner, 1949, *Alibhai	7	2	4	4,150
Heliodorus, 1947, *Heliopolis	11	3	3	6,760
*Heliopolis, 1936, Hyperion	20	3	3	7,215

CONSIGNED BY BREEDER OF NATEGO

#98—A CRAFTY ADMIRAL filly

This filly is a sister to the 1959 winner Clever One and half-sister to three other winners, including Dancing Jody, also dam of the 1959 stakes placed Our Jody. The dam of this filly is one of 11 winners from Lady Dean, whose winners include stakes placed Head Start and Spy Lady.

BAY FILLY BY CRAFTY ADMIRAL—CHALLEDEAN, by CHALLEDON

#124—BROTHER TO A STAKES WINNER

This colt is full brother to 1959 stakes winner EL HUMOR, winner of Ohio Endurance Stakes. He is the second foal from a winning Better Self mare and from the same immediate family of the great Armed and other stakes winners. (Property of James D. Drymon and J. B. Faulconer).

BAY COLT BY DESTINO—MELLOW MOOD, by BETTER SELF

#138—OUT OF WINNING HALF-SISTER TO S. W.

This filly is by the impeccably bred *Daumier and is a first foal out of a winning *Alibhai mare. Pink Lemonade is half-sister to the stakes winner Jimmy the One. This is the immediate family of Nothirdchance. Firethorn, Creole Maid, Wand, etc. (Property of James D. Drymon and H. Vance Greenslit).

BAY FILLY BY *DAUMIER—PINK LEMONADE, by *ALIBHAI

#161—HELIOSCOPE COLT FROM STAKES WINNER

This colt is by the very popular Helioscope and is out WISE SCHOLAR, winner Hialeah Juvenile and Bowie Kindergarten Stakes. Her first two foals are the winners Thomas Aquinas and Gone Native. This is her third. Wise Scholar is full sister to the $85,108 stakes winner Kinda Smart.

BAY COLT BY HELIOSCOPE—WISE SCHOLAR, by HIGH LEA

KEENELAND ● TUESDAY NIGHT ● OCTOBER 13

James Drymon STRODES CREEK FARM, Paris, Ky.

	No. Foals	Wnrs.	Races	First Money
Helioptic, 1942, *Heliopolis	16	1	1	1,300
Helioscope, 1951, *Heliopolis	19	2	2	4,505
Helvetian, 1942, *Sir Gallahad III	11	1	1	1,500
*Herculis, 1951, Stardust	1	1	1	1,200
*Hermarco, 1943, Nearco	13	1	1	550
*High Bandit, 1947, Hyperion	11	4	4	6,555
High Gun, 1951, *Heliopolis	4	1	1	2,600
High Rebellion, 1952, *Highbury	5	1	1	1,400
Hill Prince, 1947, *Princequillo	24	5	8	17,985
Hit Parade, 1948, Swiv	7	1	2	3,100
Holdall, 1941, *Bull Dog	7	1	3	2,940
Hombre Mio, 1938, Universe	1	1	1	1,300
*Homing Pigeon II, 1947, The Phoenix	6	2	3	2,740
Honeytown, 1943, Johnstown	8	2	2	2,595
Hoop, Jr., 1942, *Sir Gallahad III	4	2	3	6,515
Hull Down, 1948, Count Fleet	7	4	5	7,675
Hy Aethel, 1948, Hygro	3	1	1	650
Hypothetical, 1951, Hyperion	25	7	10	15,018
Hy Qua, 1947, Hygro	4	2	9	19,610
SENORITA GAL (1)				

I

	No. Foals	Wnrs.	Races	First Money
Ike's Memory, 1945, Gallant Sir	4	1	1	325
I'lldoit, 1945, Snark	4	1	1	499
Illuminable, 1946, Sun Again	3	2	3	3,900
Imbros, 1950, Polynesian	18	8	9	16,410
Immediate, 1950, Bimelech	15	4	4	2,572
Imperium, 1946, *Piping Rock	4	2	2	2,875
Incoming, 1939, Ladysman	5	1	1	1,980
*Indian Hemp, 1949, *Nasrullah	18	7	13	204,687
T. V. LARK (1)				
PSYCHE'S FIRST (1)				
LINITA (1)				
Indian Hill, 1948, Burg-El-Arab	4	1	3	2,995
Indian Red, 1951, Sun Again	3	1	1	1,375
Intent, 1948, War Relic	17	3	4	8,720
Invigorator, 1950, Brookfield	10	2	3	7,085
Irish Stew, 1942, Ariel	1	1	1	520
*Isaphan, 1944, Parlanchin	7	2	3	6,275
It Happened, 1944, Blue Larkspur	7	1	3	3,135
I Will, 1944, Roman	21	9	13	27,225

J

	No. Foals	Wnrs.	Races	First Money
Jacks Town, 1946, Johnstown	10	2	2	2,665
Jackstraw, 1942, Silver Horde	2	1	3	1,963
Jean Miracle, 1941, Jean Bart	4	1	1	455
Jet Ace, 1949, Jet Pilot	4	1	1	1,010
Jet Black, 1945, Balladier	16	1	1	1,050
Jet Flight, 1947, *Blenheim II	6	1	1	625
Jet Master, 1949, Jet Pilot	15	4	6	8,507
Jet Pilot, 1944, *Blenheim II	23	6	10	21,420
Jett-Jett, 1944, Sun Teddy	8	2	4	3,790
Jimmie, 1941, Chance Play	11	1	1	975
Jinx Breaker, 1948, Unbreakable	6	3	5	4,615
Joe Thesing, 1950, *Blenheim II	12	2	2	852
*John Constable, 1949, *Nasrullah	9	1	2	5,330
Johns Joy, 1946, *Bull Dog	29	13	19	48,210
MATTHIAS (1)				
DEEMSTER (1)				

K

	No. Foals	Wnrs.	Races	First Money
Kar-Al-Ott, 1947, Sky Raider	10	1	1	650
Ky. Colonel, 1946, Balladier	27	10	16	31,939
OUR COLONEL (1)				
Ky. Lea, 1948, Sun Again	13	4	5	3,080
Kentyside, 1943, Kenty	3	1	1	660
*Khaled, 1943, Hyperion	37	7	10	25,115
Kingly, 1949, *Sir Gallahad III	2	1	1	1,200
King Regent, 1947, *Jacopo	1	1	1	1,050
King's Stride, 1947, Coldstream	5	1	2	2,020
Knockdown, 1943, Discovery	11	1	2	2,275
*Knockmealdown, 1951, *Royal Charger	7	2	2	1,265

L

	No. Foals	Wnrs.	Races	First Money
Last Round, 1947, Chance Shot	4	1	1	455
*Lawfare, 1944, Fair Trial	11	3	5	3,334
Lees Boy, 1948, Bull Lea	3	1	1	1,235
Leisure Time, 1948, *Alibhai	5	3	4	3,405
Le Lavandou (Ire.), 1944, Djebel	1	1	1	2,100

Selling at Keeneland Friday Night, October 16

FOUR YEARLINGS

Three Are Out of Dams of 1959 Winners — Other Is Second Foal of Sister to Top Producers

Jet Master Colt

Hip 364 — Br. c., by Jet Master—Mighty Gay. by Gay Monarch. Half-brother to the winners **Miss Dace, Gayleo, Arise Miss, Mighty Broke, and Taxie Smith.** These 5 winners are by 4 different sires, indicating the good producing ability of Mighty Gay which is from the family of **Sweet Cleo** (Hialeah Juvenile, etc.) and other stakes winners — **Calm, Cabin Gal, Sea General, Undisturbed,** etc.

Top Producing Family

Hip 362 — Br. c., by Bob's Pick—Melody Mill, by Balladier. Second foal of full sister to **Sweet Rhythm** (10 wins, dam of 3 good winners), half-sister to **Garden Party** (dam of stakes winner **Party Gossip), Black Orchid** (6 wins, dam of stakes-placed horses). Family of **Star Reward, Fleeting Star, Far Star, Sabaean,** other stakes winners.

Half Sister to 6 Winners

Hip 384—B. f., by Le Monde—Rita Jay, by Cee Jay Jay. Half-sister to winners **Star Jay, Texas Jay, Just Patricia, Ritas Flyer, Grand River** and **Cherry Circle.** By a young son of **Fighting Fox,** this filly's dam won 7 races and is a sister to **The Anvil** and to the dam of **Bold Arrow.**

2 Foals to Races—2 Winners

Hip 325 — B. f., by Le Monde—Attic Girl, by Balladier. Attic Girl's two foals to the races are the winners **Roman Forum** and **Balla Girl.** She is a half-sister to **Annar** (top race mare and dam of 1959 winner, Dave R.), and is from a family of many stakes winners.

From Knobview Farm where we raise horses to run, not to show. Nearly every Knobview horse is a hard running, winning horse.

KNOBVIEW FARM (H. P. MORANCY)

	No. Foals	Wnrs.	Races	First Money
Leviathan, 1949, Littletown	3	1	1	542
Lextown, 1946, Littletown	2	2	3	4,820
Life Policy, 1951, *Princequillo	5	1	1	1,435
Light Broom, 1948, *Ambrose Light	2	1	2	2,595
Lights Up, 1947, Eight Thirty	12	3	5	8,800
Limestone, 1942, Chance Sun	3	1	1	1,440
Listening Post, 1942, Boxthorn	8	1	1	470
Lochinvar, 1939, Case Ace	5	1	1	1,950
Lodge Night, 1944, *Alibhai	19	7	11	22,130
FAY'S NIGHT OUT (1)				
Lone Eagle, 1946, *Isolater	6	2	2	1,449
Long Bow, 1948, *Heliopolis	2	1	1	1,920
Look Out Jeep, 1947, War Jeep	1	1	1	1,170
Lord Boswell, 1943, *Boswell	6	1	1[1]	3,500
Lord Priam, 1948, *Priam II	3	1	2	4,925
Lord Putnam, 1948, Requested	13	4	6	9,850
*Lord Vanity, 1952, Hyperion	6	2	2	4,075
Loser Weeper, 1945, Discovery	16	2	2	5,025
Lou Moud, 1944, *Mahmoud	4	1	2	1,514
Lucky Oscar, 1949, Easy Mon	18	1	3	2,350
*Luminary, 1946, Fair Trial	4	1	1	1,400
Lycos, 1943, *Sickle	4	1	1	825

M

	No. Foals	Wnrs.	Races	First Money
*Mabe Monday, 1940, Fair Trial	4	2	2	1,165
*Mafoskin, 1950, Ballyogan	7	3	3	4,977
*Mafosta, 1942, Fair Trial	6	1	1	1,435
*Mahmoud, 1933, *Blenheim II	9	2	2	3,805
Mailed Fist, 1946, *Alibhai	14	1	1	240
Main Bout, 1950, Roman Bout	1	1	1	1,490
Mameluke, 1948, *Mahmoud	13	4	5	8,215
Manchac, 1944, *Bahram	7	1	4	6,000
*Mangoneo, 1942, Rolando	5	1	1	2,475
*Marchons II, 1944, Medicis	7	2	2	3,185
Marco Way, 1936, Marconi	1	1	1	845
Market Wise, 1938, Brokers Tip	12	1	1	2,275
Mark-Ye-Well, 1949, Bull Lea	16	1	1	2,600
*Master Gunner, 1947, *Nasrullah	5	3	4	5,410
Matagorda, 1950, *Brown King	8	2	4	3,640
May Reward, 1945, Reaping Reward	11	3	3	7,150
Mel Hash, 1945, Hash	7	1	3	5,000
*Menetrier, 1944, Fair Copy	12	6	13	23,435
MEN AT PLAY (2)				
Menu, 1943, *Bahram	11	1	1	715
Mercenary, 1945, *Alibhai	17	5	6	5,470
FILIGREE (1)				
Mere Bones, 1947, Mr. Bones	11	2	4	2,807
*Miche, 1945, Michel	13	4	4	6,850
Middleground, 1947, Bold Venture	9	1	1	625
Midianite, 1946, *Mahmoud	10	4	4	4,850
Mighty Story, 1943, *Mahmoud	18	8	15	32,220
OLD STORY (1)				
*Migoli, 1944, Bois Roussel	6	1	1	2,275
Miko Siah, 1946, Pensweep	5	1	1	618
Mister Easy, 1944, Ted Easy	2	1	1	1,725
Model Cadet, 1946, Requested	8	1	2	1,955
Mohammedan, 1948, *Mahmoud	4	2	2	3,575
Money Broker, 1950, *Half Crown	23	4	11	19,720
Montana Sands, 1946, *Shifting Sands II	3	1	3	3,690
*Moondust II, 1946, Stardust	20	4	4	7,025
Moosehead, 1938, *Sir Gallahad III	6	1	2	936
More Sun, 1947, Sun Again	31	6	11	19,630
*Mormond Hill, 1934, Brumeux	9	2	3	2,525
Morse B., 1947, Osculator	3	1	1	1,300
Mount Marcy, 1945, *Mahmoud	13	5	7	10,455
Mr. Ariel, 1950, Ariel	1	1	1	162
Mr. Beano, 1951, *Bernborough	7	2	5	2,210
Mr. Busher, 1946, War Admiral	28	10	12	24,935
Mr. Good, 1950, Easy Mon	6	1	1	1,200
Mr. Music, 1948, Balladier	25	10	19	40,356
DIXIE D. (1)				
ROYAL BALLADIER (1)				
Mr. Trouble, 1947, *Mahmoud	21	6	7	29,284
GREAT SHAKES (1)				
*Murano, 1944, Congreve	4	1	2	3,650
*Mustango, 1952, Mustang	2	1	2	4,075
My Bull Lea, 1954, Bull Lea	2	1	1	690

Full sister to 1959 stakes winner DEEMSTER

#24 BR. F.

(Only Johns Joy in Sale)

JOHNS JOY
Consistently leading sire of 2-year-old winners, stakes winners.

GAVIN, by *Cohort
6 foals, all winners including SW DEEMSTER, S. pl. DOTTY BISHOP.

KEENELAND • First Night

#20 Lt. b. c. by Royal Note—Every Bride (dam of RESILIENT, SW $125,140), by St. Brideaux.

#40 Dk. b. c. by Sir Mango—Lovable (first 2 foals have won), by Unbreakable.

#43 B. c. by I Will—Message Miss (from 3 foals to race, 3 winners), by Carrier Pigeon.

#72 B. c. by Greek Ship—Tiger Tillie (dam of 4 winners, including MABE CEE), by Tiger.

#77 B. f. by To Market—Unbending (winning half-sister to VALADIUM, first foal), by Unbreakable.

#38 Ch. f. by *Coffee Money—Lady Lyonors (good winner, dam of 2 winners, 1 placed, from 3 foals), by Sir Andrew.

#21 B. c. by Flying Fury—Facile (dam of 7 winners from 9 foals), by *Sir Gallahad III.

. . . The farm which has sent out CIRCUS CLOWN, RESILIENT, FIGHTING FAN, DEEMSTER, HICKORY HILL, HONEY'S TIGER, and the dams of EPIC KING and MISS BLUE JAY . . .

DEEMSTER, sold at 1958 Keeneland Fall Sales, is shown winning Caesar Rodney Stakes at Delaware Park this summer, defeating previously unbeaten TUSCAN.

Shadowlawn Farm
W. J. WALDEN & SON
Midway, Kentucky

HELIOSCOPE

GREAT RACE HORSE — And Now His Get Is In Great Demand At Sales

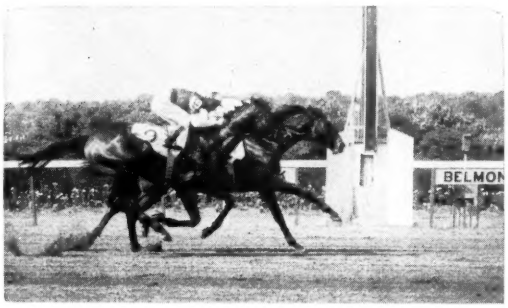

AT 4—Winning **Suburban Handicap,** 1¼ miles, in **2:00⅗ — second fastest time in history** of race. Only horse to run it faster was **Whisk Broom II** 46 years ago.

AT 3—Winning **Pimlico Special** all by himself after leading all the way.

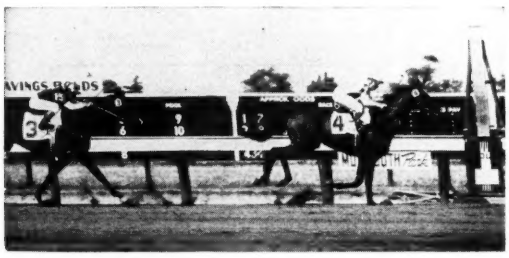

AT 4 — Winning **Monmouth Handicap** by 1½ lengths after leading all the way. Under 131 pounds, Helioscope ran the 1¼ miles in fastest time of year at Monmouth. **Helioscope** is one of only two horses to win this race carrying more than 130.

He Led ALL Young Sires in ALL 3 Big Summer Yearling Sales, 1959

•7 Colts — **Average $31,000**

•3 Fillies — **Average $14,666**

At Keeneland: His top colt brought $51,000, his five colts sold for $166,000, his only filly sold for $20,000. Helioscope was third among **ALL** sires in high average, second among living sires, was **YOUNGEST** sire with average above $30,000.

At Saratoga: With three yearlings, he was **YOUNGEST** sire among high-average sires.

At Del Mar: Represented by only one yearling, a filly. She was one of the five highest-priced in sale, colt or filly. Helioscope was **YOUNGEST** sire represented by one of the top five yearlings.

•

See the Helioscope Yearlings in Keeneland Fall Sale: Hips 57 (colt), 81 (filly), 161 (colt)

From 6 furlongs in 1:09⅗ to 1¼ miles in 2:00⅗, Helioscope's speed was outstanding. He broke five track records, four of them under top weight. He won $418,275. And, he has a top sire pedigree.

Helioscope, by *Heliopolis—
—War Flower, by Man o' War

PROPERTY OF HELIS STOCK FARM

BOOK FULL

All inquiries to

OLIN GENTRY

DARBY DAN FARM

John W. Galbreath, Owner

Old Frankfort Pike, Lexington, Ky.

Phone 4-0424

HORSES RESPOND TO Fast-Acting KENDALL'S LINIMENT

For 80 years the leading liniment for the treatment of lameness, sprains, strains, bruises and spavin. KENDALL'S Counter Irritant Liniment provides deep stimulation and long-lasting action. 6 oz. btl. $1.50—12 oz. $2.50 at dealer or postpaid direct. Send 10c for 80 pg. booklet on "Care and Treatment of the Horse". Dr. B. J. Kendall Co., Griswoldville, Mass.

KENDALL'S® COUNTER-IRRITANT

The Racing Calendar

Office 300 Park Avenue
NEW YORK 22, N. Y.

PUBLISHED MONTHLY

Official Organ of The Jockey Club

CLASSIFIED ADS

THOROUGHBREDS For Sale. Racing and Breeding stock. We conduct racing stable, estate, business and farm liquidations. All stock priced below market value, to assure immediate sale. WOODCREST GABLES FARM, Route 3, Box 509, Riverside, California. Telephone Overland: 8-0119.

PEDIGREES: Five generations, plus racing record: $2.00 plus stamped envelope. Complete 3 page pedigree $10. Ted Williams, 750 Oakglade Dr., Monrovia, Calif.

MAN to break and ride yearlings. Adequate salary, good working conditions. Hanover Stud Farm, 219 Adams Avenue Building, Memphis, Tennessee. Phone JA 6-0621, Joseph Hanover.

BOX NUMBER ADS

When replying to ads with Blood-Horse box numbers, always put the Box Number on first line of address on envelope, then follow with Blood-Horse address. A properly addressed envelope will speed your letter to the advertiser more quickly.

IMPORTANT PRINTED WORDS

We asked every third reader of The Blood-Horse if they were influenced by stallion advertising. EIGHTY-TWO PERCENT said yes! and SEVENTY-SEVEN PERCENT depended exclusively on ads in The Blood-Horse.

	No. Foals	Wnrs.	Races	First Money
My Dear Boy, 1945, Count Gallahad	5	1	1	657
My Host, 1948, *Alibhai	14	4	8	11,655

N

Nahar, 1952, *Nasrullah	19	3	3	2,154
*Nahar II, 1947, Stardust	17	3	7	9,620
*Nasrullah, 1940, Nearco	32	12	19[1]	62,860
NASCANIA (2)				
National Debt, 1947, Trierarch	9	4	9	17,329
MY BOY JOHN (3)				
YOUNG RUFFIAN (1)				
GLEN LADDIE (1)				
Native Dancer, 1950, Polynesian	23	7	9	21,070
Nearco (Eng.), 1935, Pharos	5	1	1	2,600
Nearway, 1945, Ladysman	4	1	1	650
Never Say Die, 1951, *Nasrullah	11	2	2	5,200
New Moon, 1940, Discovery	11	2	2	2,080
Newtown Wonder (Aust.), 1942, Fair Trial	5	2	2	4,400
Newts Hope, 1950, *Khaled	4	2	2	2,100
New World, 1938, Discovery	4	1	1	325
*Nirgal, 1943, *Goya II	28	10	18	50,625
NATEGO (1)				
*Nizami II, 1946, Nearco	18	4	4	3,968
Noble Creek, 1944, *Blenheim II	24	6	7	11,820
Noble Hero, 1945, *Heliopolis	10	3	4	7,275
*Noor, 1945, *Nasrullah	14	3	5	126,610
NOBLE NOOR (1)				
*Nordlicht, 1941, Oleander	5	1	1	1,390
*Norseman, 1940, Umidwar	13	3	3	5,310
*Northern Star, 1948, Mirza II	21	4	7	5,197
*Novarullah, 1950, *Nasrullah	4	1	2	12,850
NOVICIA (1)				
No Wrinkles, 1940, Wise Counsellor	3	1	1	1,250

O

Occupy, 1941, *Bull Dog	5	1	1	780
*Oceanus II, 1950, Hyperion	10	3	8	11,027
Oh Leo, 1949, Jean Valjean	5	2	3	3,752
Ohsodry, 1945, Dolan	8	3	6	4,325
Oil Capitol, 1947, *Mahmoud	24	9	12	21,851
WICHITA MAID (1)				
Old Beau, 1945, *Beau Pere	20	2	2	1,242
Old Relic, 1948, War Relic	1	1	1	417
Old Rowley, 1948, Menow	4	2	3	2,860
Olympia, 1946, *Heliopolis	27	11	15	35,275
PIAGAL (1)				
Omission, 1938, Jock	18	3	3	2,030
On Down, 1942, Tick On	5	2	2	1,800
One Count, 1949, Count Fleet	21	5	7	18,922
AIRMANS GUIDE (1)				
One Hitter, 1946, Shut Out	18	6	9	13,290
Onilrac, 1947, Roman	11	1	1	625
On Location, 1936, *Teddy	3	2	2	1,430
On the Eye, 1946, Eight Thirty	9	1	1	690
On Trust, 1944, *Alibhai	20	3	5	8,130
*Orbit II, 1945, Hyperion	12	2	2	2,685
*Orestes III, 1941, Donatello II	9	2	3	5,050
Orsini, 1949, *Vezzano	4	1	1	650
*Osorno, 1941, Trelawny	9	3	4	4,115
*Ouragan VII, 1942, Rodosto	3	1	1	1,450
*Our Babu, 1952, *My Babu	18	9	10	24,390
*Our Love II, 1951, *Nasrullah	18	6	10	22,105
AUNTIE WATT (1)				

HOTEL LAFAYETTE

LEXINGTON KENTUCKY

HORSE MAGAZINES

	Per Year
AMERICAN SADDLE HORSES	
National Horseman, monthly	$7.00
Saddle & Bridle, monthly, except Jan.	7.00
Horse World, Show Horse Digest, mon., ex. Jan.	6.00
The Horseman, pub. in Ohio, all breeds, mo.	3.00
The Horseman's Advisor, mon., except Jan.	3.50
PONIES	
American Shetland Pony Journal, mon., ex. Jan.	4.00
THOROUGHBREDS	
Blood Horse, weekly, racing & breeding	7.00
The Chronicle, weekly, the Thoroughbred in sport	7.00
Thoroughbred Record, weekly	7.50
Thoroughbred of California, monthly	4.00
Turf & Sport Digest, monthly, racing stories, etc.	5.00
Rocky Mountain Thoroughbred, 10 issues	2.50
BREEDS	
Arabian Horse News, 10 issues	3.00
Morgan Horse, monthly, except Jan.	3.50
Palomino Horses, monthly	3.00
Quarter Horse Journal, monthly	4.00
WESTERN	
Western Horseman, monthly	4.00
Horse Lover, bi-monthly, 10 issues	3.00
Hoofs & Horns, monthly, rodeos	3.00
The Ranchman, monthly, Cattle & Horses	2.00
Texas Horseman, monthly	3.00

Rush in your order today.

MAGAZINE MART, Dept. BL
Plant City, Fla.

CORONA OINTMENT

This fellow is going to need Corona

For small cuts, snags, scratches; brittle hoofs, sore heels, Corona provides the ideal minor wound, gall and hoof dressing. Rich in Wool Fat—antiseptic—so softening, soothing! Never be without a can of this favorite of horse lovers since 1906. Many human uses, too! 8-oz. can 1.10. At dealers or post paid. Trial Sample 10c.

IT'S LANTISEPTIC! Write "CORONA" Box Y-41 Kenton, Ohio

HELP WANTED

Riding-working stable foreman to care for field hunters and polo ponies, also have some knowledge of Thoroughbreds, broodmares and foals. 6 room house, bath, gas, electric and garden included. Write Mr. and Mrs. K. J. Edwards, Fenton Farms, Warrenton, Va., or call collect (evenings) Warrenton 231.

BOOKS

EVERYTHING ON RACING
RARE, OUT-OF-PRINT AND CURRENT

SYDNEY R. SMITH
Canaan, New York

	No. Foals	Wnrs.	Races	First Money
Over Drive, 1938, Silver Cord	11	1	1	650
Owbra, 1950, *Saint Andrews	1	1	2	1,820
LADY O. (1)				
Owners Choice, 1944, *Blenheim II	2	1	2	2,800

P

Pagan Star, 1941, Jopagan	3	1	1	618
Page Boots, 1945, Our Boots	13	3	7	5,905
TRANS PAGE (2)				
Palestinian, 1946, Sun Again	15	1	1	1,300
Pamheim, 1948, *Blenheim II	6	2	6	6,060
Panacean, 1953, Roman	9	4	4	6,720
Pancho Supreme, 1946, Pilate	7	1	3	2,575
Papa Redbird, 1945, Balladier	17	2	2	3,585
Parnassus, 1950, War Admiral	15	1	1	474
Parson Brown, 1943, Reaping Reward	5	1	1	334
Passado, 1945, Roman	3	1	1	2,475
Paterfamilias, 1944, *Beau Pere	7	1	1	325
Patronage, 1948, *Alibhai	12	1	1	240
Pavot, 1942, Case Ace	3	2	3	13,625
MERGANSER (1)				
Pay Me, 1943, Menow	3	1	1	550
Penaction, 1949, Pensive	7	2	2	3,170
*Penguin, 1951, Golden Cloud	3	2	6	4,430
Perfect Bahram, 1943, *Bahram	3	1	1	1,450
Pet Bully, 1948, Petrose	20	4	6	8,905
*Peter Flower, 1946, Blue Peter	17	3	6	8,490
Petrose, 1934, Peter Hastings	7	1	1	1,300
Phalanx, 1944, Pilate	21	2	2	2,050
Pharanor, 1937, *Pharamond II	7	2	2[1]	1,835
*Picafort, 1942, Halifax	8	3	4	1,755
Piccolo, 1933, Whichone	4	1	1	625
Piet, 1945, Grand Slam	16	5	10	20,375
Piggin String, 1942, Ariel	5	1	1	1,775
Pinebloom, 1945, Menow	12	2	2	4,875
Pink Flower (Eng.), 1940, Oleander	1	1	1	1,230
*Piping Rock, 1937, Fairway	6	1	2	2,390
Plea Boy, 1950, Reno Upabout	1	1	1	1,300
Pleasure Fund, 1944, Bold Venture	4	1	1	785
Polished Steel, 1945, *Beau Pere	9	1	1	550
Polynesian, 1942, Unbreakable	28	5	6	13,540
Ponder, 1946, Pensive	26	5	6	10,075
Poo Bah, 1950, New Dough	4	3	6	7,325
Porterfield, 1943, The Porter	2	2	3	3,620
Postwar Valor, 1947, War Glory	4	1	1	1,200
*Priam II, 1941, Pharis	10	2	2	3,925
Primate, 1949, Some Chance	35	10	15	20,790
Prince Dare, 1950, *Princequillo	10	2	2	2,195
Prince Quest, 1946, Requested	8	3	4	7,315
*Princequillo, 1940, Prince Rose	27	8	11	85,395
MONARCHY (1)				
*Promethee, 1942, Prince Rose	7	1	2	2,665
Prop, 1946, Stagehand	4	1	1	650
Prophets Thumb, 1946, Bull Lea	11	2	5	7,560
Prospectin, 1950, Pensive	3	1	1	2,400
Provocation, 1946, Three Bars	2	2	2	953
Provocative, 1946, Roman	17	2	2	1,156

Q

*Quetzalcoatl, 1942, Sea Serpent	5	1	1	1,365
*Quibu, 1942, Meadow	14	10	17	46,436
CONFUSE (1)				
Quick Reward, 1942, Reaping Reward	20	4	6	8,580
Quihi, 1947, Sabu	4	2	2	775

R

*Radiate II, 1944, Hyperion	6	1	3	5,410
*Radiotherapy, 1943, Hyperion	9	1	5	5,745
Ralibhai, 1946, *Alibhai	6	2	3	3,415
Ramillies, 1939, *Blenheim II	2	1	2	4,700
Ram o' War, 1950, Ramillies	8	2	3	5,820
Rayne Boy, 1947, Los Molinos	1	1	1	812
*Reading II, 1936, Marconigram	9	2	4	8,275
Re-Armed, 1947, Bull Lea	9	3	4	4,265
Red Curtice, 1949, Requested	8	2	2	3,300
*Reed Mace, 1945, Hyperion	5	1	1	679
Requested, 1939, Questionnaire	18	1	1	1,980
Reply Paid, 1942, Questionnaire	7	2	2	1,755
Revoked, 1943, Blue Larkspur	23	3	5	7,138
Rickey Lee, 1946, Bull Lea	5	1	1	785
*Rico Monte, 1942, Saint Patrick	19	3	6	7,242
Rinaldo, 1944, *Challenger II	3	1	1	1,160
Rippey, 1943, Pompey	9	4	8	19,300
RIPTE (1)				
Rising Star, 1945, Blue Larkspur	4	1	2	3,450
*River War, 1950, Nearco	10	4	9	23,480
BLONDE DEMOND (1)				
R. L. Light, 1941, Sweeping Light	3	1	1	455
Robust, 1948, Fighting Step	3	2	7	7,222
*Rocky Path, 1944, Golden Path	1	1	1	618
Roi Rouge, 1942, Burgoo King	1	1	2	1,300
Roman, 1937, *Sir Gallahad III	22	5	6	13,845
Roman Bath, 1947, Roman	13	1	1	2,400
Roman Bout, 1946, Roman	18	3	5	8,715
Roman Law, 1949, Roman	4	1	1	975
Roman Sandal, 1948, Roman	12	6	11	15,725
Roman Tread, 1951, Roman	6	1	1	1,800
Rose Beam, 1945, *Blenheim II	6	3	2[1]	4,514
CAPT. BOSS GEN'L. (1)				
Rough'n Tumble, 1948, Free For All	7	3	7	43,039
MY DEAR GIRL (1)				
CONESTOGA (1)				
*Rounders, 1939, Colorado Kid	4	1	1	1,160
Royal Answer, 1946, Requested	8	3	4	3,656
Royal Bay Gem, 1950, *Royal Gem II	9	3	3	3,965
Royal Blood, 1945, Coldstream	7	2	2	3,260
*Royal Charger, 1942, Nearco	23	7	13	67,775
IRISH LANCER (1)				
Royal Coinage, 1952, Eight Thirty	19	5	11	161,982
PIERPONTELLA (1)				
VENETIAN WAY (2)				
Royal Dinner, 1958, Eight Thirty	2	1	1	295
*Royal Gem II, 1942, Dhoti	30	9	14	23,240
*Royal Martin, 1950, *Royal Charger	7	1	2	1,209
Royal Mustang, 1948, Easy Mon	14	1	1	1,300
Royal Note, 1952, Spy Song	18	6	9	14,920
Royal Rage, 1947, *Alibhai	7	2	3	2,665
Royal Red, 1941, Pilate	5	1	2	2,805
*Royal Serenade, 1948, *Royal Charger	24	3	4	7,075
*Royal Vale, 1948, Kingsway	19	6	6	10,440
Royal Visitor, 1947, Donatello II	11	1	1	1,700
Runebb's Pride, 1940, Appealing	1	1	1	800
*Running Water II, 1949, Orthodox	5	1	2	2,320

S

*Sadi II, 1949, Sadruddin	5	1	2	2,595
Saggy, 1945, Swing and Sway	13	1	4	8,485
Sagittarius, 1946, Teddy's Comet	11	1	1	780
*Sagunto, 1944, Saint Patrick	4	1	1	1,390
*St. Elmo II, 1932, Pharos	6	1	2	1,375
Salmagundi, 1945, Hash	11	3	5	4,098
Samson D., 1949, Polynesian	5	1	1	700
*Samurai, 1937, Oleander	1	1	1	700
Sassanid, 1945, *Bahram	7	2	2	2,100
Satin Coat, 1938, *Polymelian	5	1	2	2,100
Sayasolpax, 1953, Sayajirao (Eng.)	5	3	4	4,745
Sceneshifter, 1934, *Sickle	6	2	3	2,156
*Scorpion II, 1942, Hyperion	11	4	5	8,135
*Scotland Yard, 1942, Nid d'Or	3	1	1	812
Scrim, 1949, *Alibhai	4	1	2	1,900
Seabright, 1948, Tiger	3	1	1	1,365
*Sea Charger, 1950, *Royal Charger	17	7	11	49,947
OUIJA BOARD (2)				
Sedgemoor, 1940, *Blenheim II	8	4	11	16,310
STYLISH FRANK (1)				
Selector, 1947, Thumbs Up	11	4	8	11,115
Sergeant Don, 1943, Gallator	1	1	1	715
Sergt. Donaldson, 1928, Whisk Broom II	1	1	1	585
Seven League, 1945, Our Boots	3	1	1	1,160
*Seven Seas II, 1941, Hyperion	5	2	3	4,210
Shadows Start, 1947, Hoop, Jr.	1	1	4	5,680
*Shahpoor, 1939, Solario	14	1	1	2,275
Shakamak, 1939, *Axenstein	4	1	2	1,400
Sheilas Reward, 1947, Reaping Reward	5	1	1	2,400
Shine Boy, 1947, Bull Lea	6	1	4	8,200
Shipmaster, 1949, Pilate	8	3	3	2,020
Ship's Run, 1939, *St. Germans	2	1	1	1,390

LONDON BLOODSTOCK AGENCY LTD

538-540. GRAND BUILDINGS. TRAFALGAR SQUARE, LONDON. W.C.2

Telephones:—WHITEHALL 3868-9 Cables:—TRUBRED, LONDON.

GENERAL MANAGER: DAVID McCALL

•

We await your inquiries for purchasing horses in England, Ireland and France

A GOOD SELECTION OF BLOODSTOCK IS ALWAYS ON OFFER

Our representatives attend all the principal Bloodstock Sales

SPOHN'S COMPOUND

Quick Relief from

COUGHS due to COLDS

Prompt action is required when horses start coughing. Give SPOHN'S COMPOUND. Choice of foremost trainers for 63 years. A stimulating expectorant. Acts on mucous membranes of throat and bronchial tubes to hasten relief. Makes breathing easier. At drug and saddlery stores—$1.00 and $2.00—or direct from us postpaid.

Send for FREE Trial Bottle

SPOHN MEDICAL CO., BOX 4, GOSHEN, INDIANA

VETERINARIAN

Veterinarian, highly specialized in all aspects of breeding problems and the young foal, available for private appointment as resident of high class stud in Northern Hemisphere January to June and Southern Hemisphere in August to December. Extensive experience England, Europe and Southern Hemisphere. Speaks English, French and Italian.

BOX 299 c/o The Blood-Horse, Lexington, Ky.

Workalin

(the World's leading leg paint)

Can now be obtained in U.S.A. from:

THYBENS (SADDLERS)
Hempstead Turnpike, Elmont, N. Y.

MILDRED LANGFORD
Hialeah, Florida

R. FEFFER & SONS
Phoenix, Arizona

For further information write:

EPSOM VETERINARY REMEDIES,
Epsom, England
Cables: Workalin, Epsom, England

TRAINING
A SPIRITED HORSE?
PREVENT A SORE MOUTH
BY WRAPPING THE BIT WITH
Seal Tex BANDAGE

FOR SALE

Yearlings

Five fillies and one colt, good breeding. Priced reasonably.

CURTIS SLOAN
New Boston, Illinois

	Foals No.	Wnrs.	Races	Money First
Shut Out, 1939, Equipoise	18	4	6	25,257
EVENING GLOW (1)				
Sickle Hash, 1947, Hash	5	1	1	618
Side Boy, 1941, Jean Valjean	12	4	7	11,060
Signator, 1938, Insco	3	1	1	650
Silver Horde, 1935, *Bull Dog	7	3	3	3,015
Silver Wings, 1948, *Mahmoud	4	1	1	1,330
Sir Butch, 1947, Silver Horde	3	1	1	457
Sirius, 1941, Diavolo	2	1	2	2,665
Sir Mango, 1950, Gilded Knight	6	2	2	3,750
Sir Pennant, 1943, *Bull Dog	18	5	6	7,645
Sir Strome, 1947, *Osiris II	6	2	4	3,884
Skin Deep, 1937, Balko	4	1	3	2,210
Sky Ship, 1949, Teddy's Comet	10	1	1	2,275
Skytracer, 1941, Flares	2	1	1	975
Slide Rule, 1940, Snark	10	3	4	8,565
Smolensko, 1941, *Challenger II	3	1	1	2,080
Snarler, 1938, *Bull Dog	4	1	1	1,300
Social Hour, 1946, Eight Thirty	6	1	1	1,330
*Solero, 1944, El Greco	8	2	5	29,656
OFFICIAL SEAL (1)				
Solidarity, 1945, *Alibhai	19	5	9[1]	18,285
*Somali II, 1945, *Nasrullah	9	1	1	780
Some Chance, 1939, Chance Play	19	1	3	1,835
Son Rock, 1950, *Piping Rock	2	2	2	2,000
*Soodani, 1945, Stardust	5	1	1	618
Southern Pride, 1943, *Knight's Caprice	8	2	2	2,145
Spartan Valor, 1948, Attention	8	2	3	6,400
*Spectrum II, 1948, *Nasrullah	12	1	4	64,545
AZURE'S ORPHAN (2)				
Speculation, 1945, *Mahmoud	12	2	3	3,400
MR. HIGH LO (1)				
Spizerinktom, 1946, *Hypnotist II	12	1	1	650
Sport Page, 1946, Our Boots	5	1	2	1,439
Spotted Bull, 1946, *Bull Dog	5	4	4[1]	4,843
COPPER CAP (1)				
Spotted Moon, 1952, Spotted Bull	2	1	1	455
Spy Defense, 1950, Bull Lea	6	1	4	9,878
CAPTAIN DICK (1)				
Spy Song, 1943, Balladier	25	12	20	49,060
GRAY FLANK (1)				
*Star Affair, 1946, Stardust	1	1	2	1,200
Star Traveler, 1951, *Khaled	6	1	2	3,850
*Stella Aurata, 1949, Arctic Star	6	2	2	1,660
Stepfather, 1944, *Beau Pere	10	2	3	5,555
Stone Age, 1946, *Bahram	5	1	1	455
Sturdy One, 1947, Unbreakable	11	4	4	5,255
Stymie, 1941, Equestrian	21	3	3	7,475
Sub Fleet, 1949, Count Fleet	17	4	7	11,460
Succession, 1945, *Beau Pere	4	2	3	1,925
Sudan, 1947, *Jacopo	1	1	1	2,200
Suggested, 1949, Requested	5	2	3	1,629
*Sullivan, 1944, Panorama	14	4	5	6,725
Sun Again, 1939, Sun Teddy	22	6	9	17,020
Sun Bahram, 1946, *Bahram	7	1	2	2,600
Sunglow, 1947, Sun Again	12	5	4[1]	6,445
*Sun God III, 1950, *Migoli	2	1	1	1,200

Brilliant Coat—Easy Grooming with
REX WHEAT GERM OIL
Alertness, "Life," Endurance with
REX WHEAT GERM OIL
Pint $3.50; Quart $6.00; Gallon $19.00
Take no substitutes.
Insist on REX WHEAT GERM OIL.
Send for Bulletin No. 4 (Horse).
9 Years' University Experiments, 500 Persons PROVE VioBin Oil helps heart action —increases endurance.
Send for FREE Booklet "VioBin Story" for Human use.
REX OIL MONTICELLO, ILLINOIS

HORSE INSURANCE
. . . a specialty
Licensed broker for Lloyd's of London since 1931
James Clay Ward
Box 294, Paris, Ky., phone 505

STATEMENT OF OWNERSHIP

Statement of the Ownership, Management, and Circulation required by the Act of Congress of August 24, 1912, as amended by the Acts of March 3, 1933, and July 2, 1946 (Title 39, United States Code, Section 233) of The Blood-Horse, published weekly with an additional issue in January at Lexington, Kentucky, for September 26, 1959.

1. The names and addresses of the publisher, editor, managing editor, and business manager are: Publisher, American Thoroughbred Breeders Association, Lexington, Ky.; Editor, J. A. Estes, Lexington, Ky.; Managing Editor, Warren Schweder, Lexington, Ky.; Business Manager, Dan M. Bowmar, Lexington, Ky.

2. The owner is: American Thoroughbred Breeders Association, Lexington, Kentucky. A. B. Hancock, Jr., Paris, Ky., President; L. L. Haggin II, Versailles, Ky., vice president; Gayle A. Mohney, Lexington, Ky., secretary.

3. The known bondholders, mortgagees, and other security holders owning or holding 1 percent or more of total amount of bonds, mortgages, or other securities are: None.

4. Paragraphs 2 and 3 include, in cases where the stockholder or security holder appears upon the books of the company as trustee or in any other fiduciary relation, the name of the person or corporation for whom such trustee is acting: also the statements in the two paragraphs show the affiant's full knowledge and belief as to the circumstances and conditions under which stockholders and security holders who do not appear upon the books of the company as trustees, hold stock and securities in a capacity other than that of a bona fide owner.

5. The average number of copies of each issue of this publication sold or distributed, through the mails or otherwise to paid subscribers during the 12 months preceding the date shown was: (This information is required from daily, weekly, semiweekly, and triweekly newspapers only), 6,308.

DAN M. BOWMAR
(Signature of Business Manager)

Sworn to and subscribed before me this 24th day of September, 1959.

HELEN JOHNS
(My commission expires March 10, 1963).

	No. *No.*			*First* *First*
Sunlit, 1947, Sun Again	8	2	3	3,850
Sunredgra, 1942, Sun Teddy	3	1	1	679
Sun Tiger, 1949, Sun Again or Tiger	3	2	3	3,110
Superb Command, 1946, War Relic	6	1	1	550
Super Jet, 1950, Jet Pilot	2	2	4	2,674
Swashbuckler, 1933, Canter	3	1	1	2,275
Swift Comet, 1945, Teddy's Comet	3	2	3	3,825

T

Tahitian King, 1950, Polynesian	19	3	5	7,010
Tarry Long, 1945, Ariel	5	2	2	1,765
Tavistock, 1944, War Admiral	5	1	1	625
Teddy Wrack, 1938, *Bull Dog	4	1	1	1,300
Tedwyn, 1940, Sun Teddy	2	1	2	5,740
TEDWYN, JR. (1)				
*Tennyson II, 1945, Straight Deal	5	1	2	1,950
Texas Sandman, 1941, *Shifting Sands II	9	2	2	3,300
The Battler, 1948, War Admiral	9	2	2	3,390
The Bug (Eng.), 1943, Signal Light	--	1	1	1,800
The Doge, 1942, *Bull Dog	21	2	5	6,180
The Dude, 1943, *Alibhai	20	5	5	8,380
*The Lotti, 1951, The Bug	1	1	1	2,112
LOTTALIFE (1)				
The Phoenix (Eng.), 1940, Chateau Bouscaut	2	1	1	1,250
*The Pie King, 1951, *The Solicitor II	11	4	5	9,380
The Pimpernel, 1949, Pavot	2	1	1	2,275
The Pincher, 1946, *Heliopolis	13	4	5	7,980
The Poet, 1946, Pensive	8	1	1	1,250
*The Solicitor II, 1941, Fair Trial	12	4	4	4,905
*The Sultan, 1940, *Mahmoud	6	3	4	2,700
They Say, 1943, Roman	13	3	5	4,144
Three Bars, 1940, Percentage	2	1	1	1,485
Through Bound, 1940, Out Bound	6	3	10	14,146
Thymus, 1949, Questionnaire	7	4	9	15,354
BENELL (1)				
Tiger, 1935, *Bull Dog	10	1	1	755
Timeltel, 1946, Eight Thirty	1	1	2	910
Time's Scarce, 1948, *Vejete	1	1	1	650
To Market, 1948, Market Wise	22	6	10	24,120
Tom Fool, 1949, Menow	22	8	13	213,450
TOMPION (1)				
WEATHERWISE (2)				
Top Admiral, 1946, War Admiral	4	1	3	6,370
CREDIT CURB (1)				
Top Deck, 1945, Equestrian	3	2	4	5,460
Top's Boy, 1945, Top Row	4	2	2	1,850
*Toubo, 1938, Vatout	9	2	5	4,950
*Tournoi, 1945, Tourbillon	3	2	3	4,030
Trajan, 1952, Roman	3	1	2	4,225
*Tribal II, 1940, Genetout	8	1	1	752
Tribe, 1950, Apache	4	1	1	2,275
Trojan Monarch, 1950, *Priam II	6	3	9	18,493
True Star, 1937, Transmute	3	1	1[1]	3,344
LITTLE AMY (1)				
Trymenow, 1942, Menow	6	1	1	520
*Tulyar, 1949, Tehran	11	2	2	4,550
*Turn-to, 1951, *Royal Charger	25	5	7	17,420
Tuscany, 1948, The Rhymer	19	3	4	8,105
Two and Twenty, 1946, Gallant Duke	14	1	1	625

U

Unbelievable, 1949, Bull Lea	5	1	1	1,375
Uncle Ace, 1941, Case Ace	2	1	1	780
Uncle Miltie, 1948, Heather Broom	3	2	2	5,170
Undulator, 1940, Pompey	7	1	2	3,445
Unification, 1948, War Admiral	1	1	3	3,890
Urawinner, 1939, Apprehension	1	1	1	240

V

Valdina Bully, 1947, *Bull Dog	7	2	3	1,976
Valdina Lamar, 1941, Teddy's Comet	4	1	2	2,665
*Valdina Way, 1940, Fairway	1	1	1	975
Vibrator, 1945, *Sir Gallahad III	5	1	2	2,730
Victory Tower, 1949, Eiffel Tower	6	1	2	10,400
TIGHT NIT (1)				
Virginia Valet, 1936, Gold Stick	3	1	3	2,275
Volcanic, 1945, *Ambrose Light	7	3	3	4,805

W

Wait A Bit, 1939, Espino	15	1	1	1,550
War Admiral, 1934, Man o' War	15	2	5	15,490
BREAUX (1)				
War Doe, 1948, War Jeep	7	1	1	1,160
War Harmony, 1945, War Relic	8	1	1	780
War Jeep, 1942, War Admiral	5	1	1	2,600
War Relic, 1938, Man o' War	9	1	3	5,525
War Result, 1938, *Bull Dog	10	4	10	10,740
COUNT LATHUM (2)				
War Rings, 1948, War Admiral	6	2	3	2,980
*Wat Tyler, 1946, *Watling Street	12	4	10	16,610
Whirl Blast, 1945, Whirlaway	3	1	1	455
Wild Drift, 1946, *Heliopolis	14	2	2	2,460
Windfields, 1943, Bunty Lawless	29	12	20	26,070
*Windy City II, 1949, Wyndham	27	7	12	25,670
With Pleasure, 1943, He Did	24	6	9	11,650
With Regards, 1939, Jack High	10	1	1	785
W L Sickle, 1944, *Sickle	1	1	1	785
*Wonder Why II, 1946, Challenge	6	1	1	550
Woodchuck, 1948, Pasteurized	20	9	18	51,138
CHUCKABUCK (1)				
ST. HUGO (1)				
*Woodside View, 1946, Panorama	8	1	1	650
Workans, 1946, Balladier	2	1	1	679

X-Y-Z

Yankee Hill, 1944, *Bahram	7	1	2	1,480
Yildiz, 1948, *Mahmoud	11	3	6	11,765
Your Host, 1947, *Alibhai	15	5	8	17,940
Zucchero (Eng.), 1948, *Nasrullah	3	1	1	2,015

Mares for Private Sale

BITTER SEA, br., 1945, by *Heliopolis—Lone Mate, by Mate. Her first three foals have all won: Jake Mintz (3 wins), British Sea (10 wins), and Kings Sue (2 wins). Out of dam of 7 foals, of which three have won and three others have produced winners. In foal to Rough Doc, by *Challenger II. PRICE $2,500.

ENIGMA, b., 1945, by King Cole—Nile Maiden, by Friar Rock; 2nd dam was the great stakes mare Cleopatra, dam of Pompey, Laughing Queen, etc. This is a proven mare of fine conformation. In foal to *Challenger II stud Rough Doc, with a fine King's Stride filly at side. PRICE, mare and foal, $2,000.

★

CLYDE J. KING

R. D. 1, Mechanicsburg, Pa.

Phone P. O. 6-4621

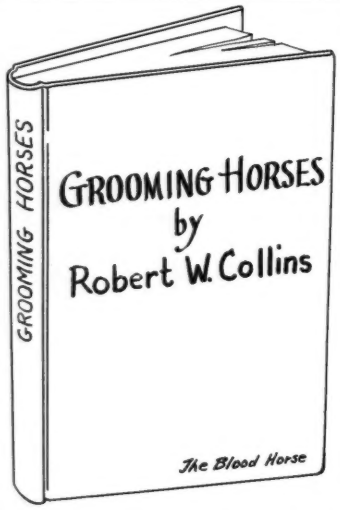

The duties of a groom and how to perform them . . . Only book on the subject . . . Valuable for owners, trainers, all their help.

$5—Postpaid

Make checks payable to and mail orders to

THE BLOOD-HORSE
P. O. Box 1520
LEXINGTON, KENTUCKY

Figure Man

Roi Tolleson

The following chapter concludes HY SCHNEIDER'S *recollections of* ROI TOLLESON. *The story, as told to* GILES E. WRIGHT, *began on page 728 of last week's* BLOOD-HORSE.

The Columbus, N. M., raid early in 1916 made El Paso the news capital of the land. Some reported Pancho Villa staged the raid. Many at the scene denied that it was Pancho. But the incident brought reporters and photographers from all points and soon there were 100,000 troops camping along the border, at Fort Bliss, Camp Berne, Camp Stewart, and Camp Cotton, as well as other regular outfits at Columbus.

Because of all the personnel in the area, a Sgt. Bernstein of some eastern detail obtained permission to establish a weekly newspaper called the *Border Patrol*. When Roi was approached about becoming editor, he snapped up the job, then in an aside to me pointed out that he had a big writing job and didn't even know how to run a typewriter. But I knew that would be no obstacle. After I finished my job for the El Paso *Times* about 1:30 one morning, I turned the Underwood over to Roi and he had mastered it by 6 a. m.

Roi mingled with the more than 30 war correspondents on the scene, including Damon Runyon and Floyd Gibbons. He also made the *Border Patrol* the spiciest of weekly service papers ever published, a worthy forerunner of the brilliant *Stars and Stripes* overseas. Even Gen. John J. Pershing cited Roi for the excellent and entertaining features of the *Border Patrol*.

One day "Black Jack" appeared in my office at the *Times*. His striker, a sergeant whom I knew well, told me the general had seen the colors that I always displayed in the office and commented on them. The sergeant told him a little about me and up he came. I was well aware that Pershing was interested in sports as well as all his men. Incidentally, how he could sit a horse! I told him he'd see pictures of many of his men on the walls, referring to some 300 photographs I had covering all phases of the extensive Army sports program. He spent an hour looking them all over, then spoke of the fine job Roi was doing with the *Border Patrol*. He was surprised when I told him that Roi also was an excellent printer.

One of the coaches in the Army football league of 12 teams was Maj. Bob Neyland, another was a soldier named Earl (Red) Blaik. Neyland also managed and pitched for the 8th Army Corps area champion baseball team, so well that Giant scout Jack Doyle induced John J. McGraw to come personally to Fort Bliss

Close Out Sale

I know from expenses that I know nothing about horses. Will sell six broodmares and four foals, purchased in England, at half their value.

1) **French-bred *Jurade**, bay mare 1952, by Tourment out of Jurande, by Massine, with suckling colt on her side by *Norseman (by Umidwar out of Tara by *Teddy). Bred in 1959 to Beau Max.

2) **English-bred *Chantilly II**, bay mare 1953, by Chanteur II out of In Doubt, by Canot, with suckling colt on her side by Palestine (by Fair Trial out of Una by Tetratema). Bred in 1959 to Errard King.

3) **French-bred *Aphrodite II**, bay mare 1953, by Rockefella out of Legende Doree, by Cameronian, with suckling filly at other side by Mourne (by Vieux Manoir out of Ballynash, by *Nasrullah). Bred in 1959 to Pavot.

4) **English-bred *Simplicity II**, bay mare 1954, by Nearco out of Shy Lass by Ujiji, with suckling filly at her side by Borealis (by Brumeux out of Aurora, by Hyperion). Bred in 1959 to Revoked.

5) **English-bred *Roman Beauty**, dark bay mare 1955, by Panorama out of Roman Spice, by Watling Street. Bred in 1959 to Jet Jewel.

6) **English-bred *Catherine II**, chestnut filly 1956, by *King of the Tudors out of Danae, by The Solicitor, in training.

For further information write:

DAN NICHOLAS

P. O. Box 796

SALISBURY, NORTH CAROLINA

or telephone:

ME 6-2971, Salisbury, N. C.

ME 6-5563, Salisbury, N. C.

FOR SALE

LOVELY DOGWOOD TREES. Finest of native trees is Cornus Florida (White Flowering Dogwood). Cover your property with them at this fantastic price: 3 to 4 feet—25 for $20.00; 100 for $65.00; 200 for $110.00. **ORNAMENTAL EVERGREENS:** Canadian Hemlocks, Rhododendron Maximum, and Mountain Laurel. 2 to 3 feet—25 for $20.00; 100 for $65.00; 200 for $110.00. Limited offer. So RUSH your order TODAY. Will make shipment when same is wanted.

W. R. McGUIRE

Milligan College, Tenn.

in an effort to sign Neyland to a Giant contract. With feeling, Neyland thanked them for the compliment but declined, saying, "My career is with the Army."

I encouraged the Army outfits to send all possible sports news to the *Times* and our circulation boomed on the military reservations because of our coverage. There was one young lieutenant interested in many sports and a whiz at public relations. If there was no one around to take his information, he'd sit down at one of the typewriters I provided for visitors and bang out the notes himself, in a manner that made them easy to rush along. In those days we knew him as Ted Koester. He went on to a brilliant military career and you know him now as Col. F. W. Koester, general manager and field representative of the California Thoroughbred Breeders Association and executive editor of its excellent monthly magazine, the *Thoroughbred of California.*

Roi fit his editor's job well, because he was such an enthusiastic follower of all sports. He'd bet on anything except chicken and dog fights which, he said, didn't come under the head of sport. Once he left an Intermountain race meeting to go to Reno when Jim Jeffries and Jack Johnson were preparing for their fight on July 4, 1910. After nosing around for a while, Roi tipped the sports editor of the Butte *Miner*: "Sink the ship on Johnson. Jeffries is too fat inside. He is not fit. Johnson will knock him out." The sports editor got the tip a week before the fight, but he didn't run it until the day after. You see, Butte was decidedly Irish, the citizenry believing they knew all about prize fights, so a slam at Jeffries, before he was beaten, might have caused any kind of trouble.

As editor of the *Border Patrol*, Roi was in touch with military affairs enough to reach a conclusion shortly after Pershing's punitive expedition had returned from Mexico. "We'll all be in a world war pretty quick," he told friends, and decided he'd have to see one more Kentucky Derby before hostilities. In 1917 he left El Paso

in March on his last hobo trip, traveling with Eddie Rivers, long a racing man and later a chart caller for Roi's *Running Horse*. As a chart caller, Eddie had seen 2 proven cases of ringers figuring in betting coups, and he began thinking of tattooing, of which he'd acquired a professional's knowledge during a hitch in the Navy. He suggested to the secretary of The Jockey Club that a lip tattoo would prove a true identification and eliminate ringers once and for all. The idea was shrugged aside at the time. I know, because I arranged for Eddie to talk to the secretary.

Roi and Eddie took their time going East, reaching Hot Springs April 1, and to Roi the war clouds appeared to be growing bigger and darker. He told Eddie so, and on April 5 the 2 of them enlisted in the Navy, just one day before the U. S. was in the big scrap.

Roi would chunk it in when he thought he was right, and he wouldn't squeal if he later found he'd been wrong. He was the same way about enlisting as he was about betting. You know, I never could get him to take his shot at the best bet on a race card, skipping the other races. He always said that if he could pick one he would pick 6. Consequently, he rarely left a track with any of their money.

He worked a shift at the Louisville *Courier-Journal* one night, took the $5

An Exceptional Yearling Filly at the Garden State Yearling Sales

by *Black Star a son of the crack English stakes sire, Petition (by Fair Trial). *Black Star sired only one foal in his first crop, the 1959 2-year-old winner Conga Star. Conga Star won his second start at Hialeah, has won two good races at Garden State. In the Florida Breeders' Stakes Conga Star broke from the number 22 post position in a field of 25 and finished a strong sixth beaten only 3½ lengths for all the money. This good colt is an example of the type of hard-hititng horses that *Black Star is destined to sire.

HIP NO. 1A

ONE OF THE FIRST TO SELL — ONE OF THE BEST TO SELL

SELLING OCT. 9

HELIS STOCK FARM, JOBSTOWN, NEW JERSEY

MEADOWVIEW FARMS

Agent for Robert Levy

1st Dam Fairy Rose, by *Fairy Manhurst. This is the first foal from the young Fairy Rose, a half-sister to two $100,000 stakes winners.

2nd Dam Roseretter, by *Lancegaye or *Teddy. Stakes winner and dam of Service Pilot, stakes winner of 32 races and $124,750; Rose Beam, stakes winner of 23 races and $100,390; Rose Fern, winner and placed in the Schuylerville, Selima, and Demoiselle Stakes, etc.

3rd Dam Garden Rose, by Colin. Dam of Rosemont, stakes winner of $168,750 and sire of Rosenna, stakes winner; Garden Message, stakes winner; and four other top winners.

LOOK!

. . . here is the only

DOUBLE JAY

yearling at Keeneland!

Hip No. 404

. . . a COLT

out of Balm of Gilead, by *Blenheim II. This colt, foaled March 13, is a full brother to Black Main, a winner at 2, 3, and 4, and placed in the Step Lightly and Mermaid Handicaps. Balm of Gilead is a half-sister to the dam of the crack stakes winner and sire Crafty Admiral, and to the dam of stakes winners Red God (Roseben H.) and Racing Fool (Blue Grass S.). Double Jay is the sire of six stakes winners this year including Bagdad, Tick Tock, Irish Jay, etc.

Selling Monday Night

Oct. 19

at Keeneland

Consigned by

Guilford Dudley, Jr.

he got for it to Churchill Downs and by the last race had run it up to $1,265, which he said he would bet on Stonehenge. I liked a horse Lou Tauber had, and bet $20 on it. My horse narrowly beat Stonehenge, which was 3 to 4, and Roi walked off broke but as unconcered as if nothing worse than a drop of rain had hit him on the back.

Another time he went to Empire City to bet all he had—$4,500 and the biggest bet I ever knew him to make—on Dolph Spreckels' Runstar. This time he kept his roll intact, waiting for the Runstar race, and a lot of Irishmen collected around him, as if drawn by the red hair, and were persuaded by Roi's eloquence to get down on Runstar, too. A tall, blond jockey named A. Mott was up on Runstar, and Earl Sande had the mount on Sam Hildreth's Kai-Feng, the favorite. The 2 fought it out from the eighth-pole to the wire, with Kai-Feng getting the decision by a nose.

"Goddamit," Roi said, "Sande had him leg-locked." It was the only time I ever heard of Roi using profanity. There were many others present who concurred with Roi's opinion, and these Irishmen around him became so incensed they began wadding up newspapers and igniting them, bent on burning down the stewards' stand to show their displeasure. Capt. Clovis Duchaine, of the Pinkerton staff, and his men came on the double and ran them all off the track, Roi included.

In 1921, Roi turned down a Linotype job with the New York *Morning World*, explaining to friends that he had $2, a lead pencil, and a head full of racing-paper ideas. "I've got the loan of a Linotype and a Kelly press for night work," he said. "Tomorrow you'll see the best racing newspaper ever published."

This was the end toward which Roi and I had planned and worked for years, and with the help of one printer Roi got his first edition out. The paper was such a quick success that within a few weeks Roi was able to engage an exclusive publishing plant at 22 Howard Street, and on May 6, 1921, he came out with the first issue of *Daily Running Horse*. At the time, Roi had more compact statistics and more complete records than any other racing publication, and he knew how to use them, so the paper was a sensation.

I believe without doubt that Roi was the greatest "first" of all time for racing-news innovations to help the horse player and to help popularize the sport. In short order he had free telephone results service, using more than 30 girl operators. He was the first publisher to ship his paper to race tracks by air, a day ahead of the races; the first to run an alphabetical list of horses every day for all tracks, for one brief period including 13 tracks in the U. S. and Canada; and he was the first

12 DAYS

Left to Enter Your

STALLION

In 1960 Supplement to Blood-Horse

STALLION REGISTER

And Mating Book

ENTRIES CLOSE

OCTOBER 15

A proved, economical way to present your stallion to owners of thousands of broodmares. You are in good company—America's leading stallions are represented. Two-year entry fee as low as $95. New, up-to-date sheets for stallion already in Register only $75. Hurry, be sure your stallion is in the

1960 Supplement

Write or phone

THE BLOOD-HORSE

P. O. Box 1520, Lexington, Ky.

Phone: 2-4920

publisher of a daily racing publication to print extras every day.

Because he valued the services of outstanding Linotype operators, Roi told his foreman to hire only top printers, paying a 6-day scale for 5 days work, the first publisher to inaugurate a 5-day schedule for a daily newspaper. He was the first to discard race numbers only for past-performance records, explaining. "Numbers mean nothing in racing indexes. Dates do mean something, because the cheaper races often are keyed to dates for entry eligibility."

Because my wife was reluctant to move East from El Paso, I didn't get to join him in New York until 1923, but he was still on the upgrade at that time, of course.

In my opinion, Roi was the most progressive and successful newspaper Thoroughbred selector of the country. He had 6 girl specialists handling his immense storage of records, as well as 2 stenographers. File cards were a marvel of arrangement. One Labor Day, I remember, Roi made selections for 13 tracks. He'd stand upright, scan the records and dictate to a stenographer his gradings of maybe a race at Toronto, then one in Maryland, and so on. He was a brilliant commentator, phrasing tersely on a skein of logic popular and convincing among horseplayers. He did all his figuring mentally, never using a pencil.

Roi dismissed horses that had raced a reasonable number of times without success, as well as those handled by trainers who almost never won. He was a stickler for present form. His favorites for mud-running winner possibilities stemmed from such stallions as *Star Shoot, Golden Maxim, Cesarion, *Sain, *McGee, and Brightstone, now mostly forgotten. His records for winners chosen in races for 2-year-olds were amazing, because he paid imposing salaries to experts on the grounds to provide the results of yearling trials, especially those in Kentucky and Maryland.

His overnight line, created before 5 o'clock the day before a race, invariably measured up to that of wire service quotations released the next morning before noon. When he had a story to write, his copy was composed directly on to a Linotype.

Success led to expansion and the racing newspaper war that Roi knew it would bring. A block was put on his wire news transmission from Tijuana, but he and his western correspondent devised a code for charts that actually resulted in a saving of toll fees.

The whopping success of *Running Horse* at Tijuana led to plans for Chicago, Miami, and Toronto, but the opposition grew and finally Roi found himself in New York City's 37th Street jail, accused of libel worth maybe $100,000. Roi still had a little paper going then, and he continued to make selections in his cell, with more success than ever before, which was hard to believe.

For instance, my records show that his selections in *Daily Running Horse* from January 1 to August 8 in 1925 had turned up 3,336 winners compared to 3,040 for his top competitor, for identical meetings. Remember, too, it was the destruction of past-performance records by unknowns that finally lost the war for Roi.

But he still had his phenomenal memory, and soon jail attaches were competing to get the job of carrying his copy to the printer. That way the runner got first peep at Roi's selections and could get down in a book before it was loaded. One day Roi picked 5 winners on a 6-race card and every bookie in the jail's neighborhood went broke paying off. The next day Roi was released, apparently through arrangements by his opponents and no doubt prompted by the stinging diatribes Roi had been writing in his cell.

When the trial started, Roi elected to defend himself, relying on what he'd learned studying law in visits to hundreds of libraries over the years, plus an eloquence and wit many lengths better than that the legal eagles in opposition could muster. Finally, Roi's chief opponent created a ruckus when he demanded

W. W. "BILL" STEPHENS,
trainer, says—

"Top Handicap winner... *Clem*... gets washed down with Absorbine after every workout"

Time and time again, from the Midwest to the East Coast, Clem raced and won against the top stakes horses in the country.

To keep Clem racing and winning, "Bill" Stephens, one of America's leading trainers, depends on Absorbine to help stop trouble before it starts. As a therapeutic measure, as an all-round leg wash, brace and cooler, Absorbine has no equal as an antiseptic liniment.

Absorbine not only relieves pain, swelling and sores, but it is safe, too—doesn't blister or rub off hair.

A large bottle, with complete instructions, costs only $2.50 at any druggist.

W. F. Young, Inc., Springfield, Mass.
In Canada, W. F. Young, Inc., Montreal 19, P. Q.

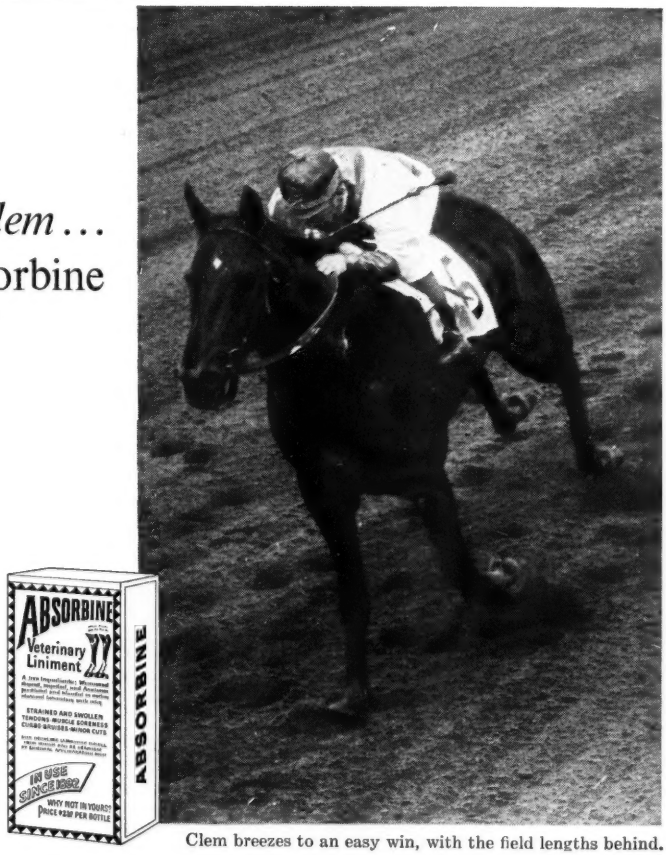

Clem breezes to an easy win, with the field lengths behind.

HELP US KEEP THE THINGS WORTH KEEPING

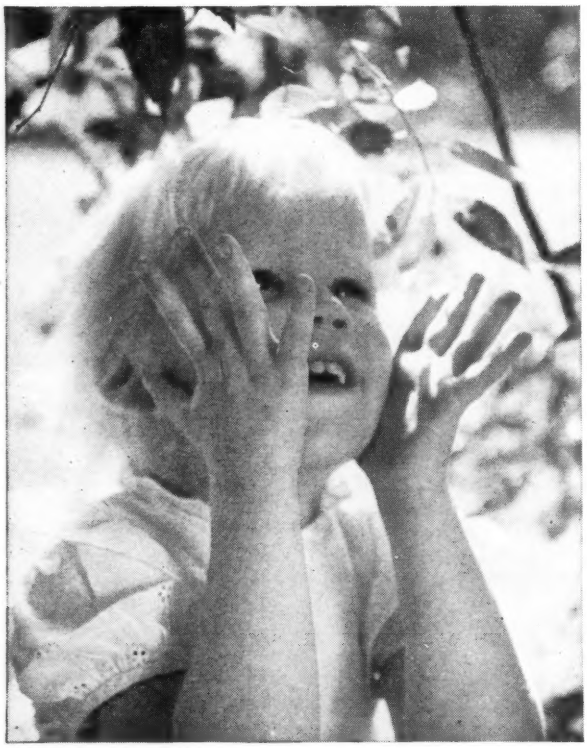

A child's world is an enchanting, lovely place sheltered from care by loving parents and lasting peace. And that's the way we want to keep it. But keeping the peace takes more than just wanting. Peace costs money.

Money for strength to keep the peace. Money for science and education to help make peace lasting. And money saved by individuals to help keep our economy strong.

Your Savings Bonds, as a direct investment in your country, make you a Partner in strengthening America's Peace Power.

The Bonds you buy will earn good interest for you. But the most important thing they earn is peace. They help us keep the things worth keeping.

Think it over. Are you buying as many as you *might?*

HELP STRENGTHEN AMERICA'S PEACE POWER

BUY U. S. SAVINGS BONDS

The U.S. Government does not pay for this advertising. The Treasury Department thanks The Advertising Council and this magazine for their patriotic donation.

that his famed attorneys do something to stop Roi, who had begun to recite some facts which were making almost a joke of the suit. They never did stop him, though, and when it was over Roi went back to the little 4-page paper he was still publishing.

The open hand with which Roi staked broke trainers, sick friends, and others was almost beyond imagining. He was flat broke after the racing-paper war, but he shed no tears. When a close friend of considerable means and an early benefactor of Roi's bounty offered his sympathy, Roi answered in characteristic fashion, "Pal, forget it. I'm all right. I started with $2 and a lead pencil, cleared more than $1,000,000 for myself and had a lot of fun giving it away. All I'm out is $2. I still have a lead pencil."

He was the most unselfish man I ever knew, but he liked to use all of the ability and energy he possessed, and that was considerable. He had a favorite slogan that you might well remember, "If a horse last out was 6 to 5 and today is 6 to 1, it's a bet. Vice versa, no bet."

Gallop Poll

Correction and Amplification

In your September 19 issue, the first paragraph on page 643 says the new Aqueduct race track was designed by Arthur Froelich, who also designed and built "Hollywood Park, Del Mar, Golden Gate Fields, and Laurel."

I would like to make a correction, inasmuch as you probably did not know that my late husband, Maury I. Diggs, built and designed the Bay Meadows race track at San Mateo, the original Hollywood Park at Inglewood, and the Golden Gate Fields track at Albany, Calif. Before his untimely death, he was working on what he called his "masterpiece," the Puente race track, which he hoped would be built at Puente, near Los Angeles.

Since his passing, 6 years ago, when necessary changes have been made, Mr. Froelich has been called in. When a disastrous fire occurred at Hollywood Park, he did the rebuilding, but the original plans were conceived and prepared by my late husband. Before his death, he rebuilt the Bay Meadows plant, increasing the size and making other changes. Mr. Froelich was called in since to make a few changes, I understand. . . .

Mrs. M. I. Diggs
Oakland, Calif.

Mr. Diggs, who died in January, 1953, was among the first architects to advocate the use of escalators at race tracks. He also proposed radiophones through which players could place their bets and slot machines which would exchange a full meal for a silver dollar.—Ed.

YEARLINGS
7 COLTS
7 FILLIES

FROM THE FAMILIES OF

Piet — Promised Land — Royal Orbit — Cover Up — *Easton — My Fault — Eternal Reward — Red Rain — many others of note

Half-Sister To Piet

Hip 621 — Dk. ch. f., by *Big Dipper II—Valdina Lark, by Blue Larkspur. Half-sister to **Piet** (stakes winner of $257,440), **Solomea** (winning dam of **Espino's Image,** track record breaker, placed in stakes, etc.) and other good winners. Dam winning half-sister to **stakes winners and stakes producers.**

Royal Orbit Family

Hip 551—B. c., by Rippey—Bandoline, by Free France. Half-brother to winners **Marjan** and **Pavoline.** Out of sister to dam of stakes winner **Rich Bride.** Out of half-sister to stakes winners **Cover Up ($215,420)** and **Belle Jolie.** Family of **Royal Orbit** (1959 Preakness, etc.).

Sister To Potpourri

Hip 559 — Ch. f., by *Priam II—Bride Cake, by Boojum. Full sister to **Potpourri** (winner at 2 and up and **$67,620)** half-sister to **Winning Count** ($33,925) and to dam of **stakes winner Firey Isle** (16 wins, new track record for a mile, etc.).

Colt-Running Family

Hip 564—Dk. b. or br. c., by *Priam II—Cheray Girl, by *Nirgal. Cheray Girl's second foal. Her first has placed at 2, 1959. Cheray Girl is half-sister to winners **Proud Ruler** (Governor Dwight H. Green Handicap, etc., and $49,200), **Mrs. Gibson** (also placed stakes), **Rule-One** (also placed stakes), **Charles** ($41,080).

Kin of Tuosix

Hip 573 — B. f., by Count Turf—Fittugo, by Valdina Orphan. First foal of half-sister to **Toonine (stakes winner,** dam of 1959 2-yr-old winner **Greater Reward),** to **Tuosix** (1959 winner and **$97,000 to date),** and **Bright Sal** ($36,000). Fittugo's first 3 dams have produced **stakes winners.**

NOTE: My horses were kept at Almahurst Farm under Mr. Henry Knight's management, and are now being sold due to his death.

To Be Sold at

KEENELAND WEDNESDAY OCTOBER 21

My Fault's Half-Brother

Hip 622—B. c., by *Agitator II—*Valdina Spirea, by Canon Law. Half-brother to **stakes winner My Fault, Swishing** (winning dam of **stakes winner No Policy), Niral** ($32,000), **Chilog** ($32,850), **Nina Girl** ($26,400). Family of **Slide On** (Irish Derby, Two Thousand Guineas), **Queen of Sheba,** etc.

Rough'n Tumble Family

Hip 579—Dk. b. c., by Mohammedan—Kluan, by *Ardan. First foal of Kluan, half-sister to **Parr** ($33,475), etc., and daughter of **stakes-winning Downy Pillow** (sister to **Morshion,** stakes winner and dam of stakes winner **Golden Rocket).** Downy Pillow is half-sister to dam of **Rough'n Tumble** (Santa Anita Derby, etc.).

Colt—Mr. Trouble Line

Hip 583—Dk. b. or br. c., by *Djeddah—Lamplight, by *Pharamond II. Half-brother to winners **Regradi** (at 2, 3, and 4, 1959) and **Goya Maid** (at 2). Out of a half-sister to the dam of **stakes winner Parador,** to **Fire King** (1959 winner and $45,000), **Coherence** (1959 winner and $40,000). Family of **Mr. Trouble.**

Speed and Stakes

Hip 598—B. c., by Count Turf—Rip 'N Roar, by Rippey. First foal of a half-sister to **stakes winner Valdina Alpha,** to **My Star** (new track record at Arlington Park), etc. Out of a daughter of **Aphaona,** half-sister to ***Easton** (stakes winner and sire), ***Hilltown** (sire of stakes winners).

Out of Stakes Winner

Hip 587—B. f., by *Nirgal—Loveday, by Petee-Wrack. Daughter of **stakes winner Loveday** and half-sister to **Greek Day** (1959 winner and $25,000 to date), **Dayround** ($30,555), etc. Loveday is a half-sister to the dams of **three stakes winners.**

Out of *Bull Dog Mare

Hip 601—Dk. b. or br. f., by *Djeddah—Saber Dancer, by *Bull Dog. Half-sister to the 1959 winners **Sterling Son** ($20,000 to date) and **American Beauty.** Saber Dancer is out of Devil Dancer, half-sister to stakes winners **Bushwhacker, Masked Ball** (also dam of two stakes winners), **Bachelor Dinner** and to dams of other stakes winners.

5 To Race—5 To Win

Hip 611—Ch. f., by *Priam II—Tabard, by *Bahram. Tabard has sent 5 foals to the races and all are winners, including stakes-placed **Tassel** and **Mantle. Tabard** is a half-sister to stakes winners **War Minstrel, War Magic, Boom Boom,** and **War Plumage** (also dam and granddam of stakes winners) and to dam of stakes winner **Burgoo Maid.**

Promised Land Family

Hip 615—B. c., by *Big Dipper II—Topsy, by *Jacopo. Half-brother to **Sol-Hi** (1959 winner, 8 wins, placed in stakes), **Mel Van Orman** (7 wins, placed in stakes), etc. Out of a half-sister to stakes winners **Eternal Reward, Steadfast,** and **Mahmoudess** (also dam of stakes winners, **Born Rich, Promised Land,** $477,245).

Red Rain Strain

Hip 618—Br. f., by *Big Dipper II—Trojan Lady, by *Priam II. First foal of winning sister to Team Work (11 wins) and Dusty Priam (at 2 and 3, 1959). Out of daughter of **Dusty Legs,** placed in stakes and half-sister to stakes winner **Red Rain** and to dam of stakes winner **Corona Corona.**

MURRAY D. LINCOLN

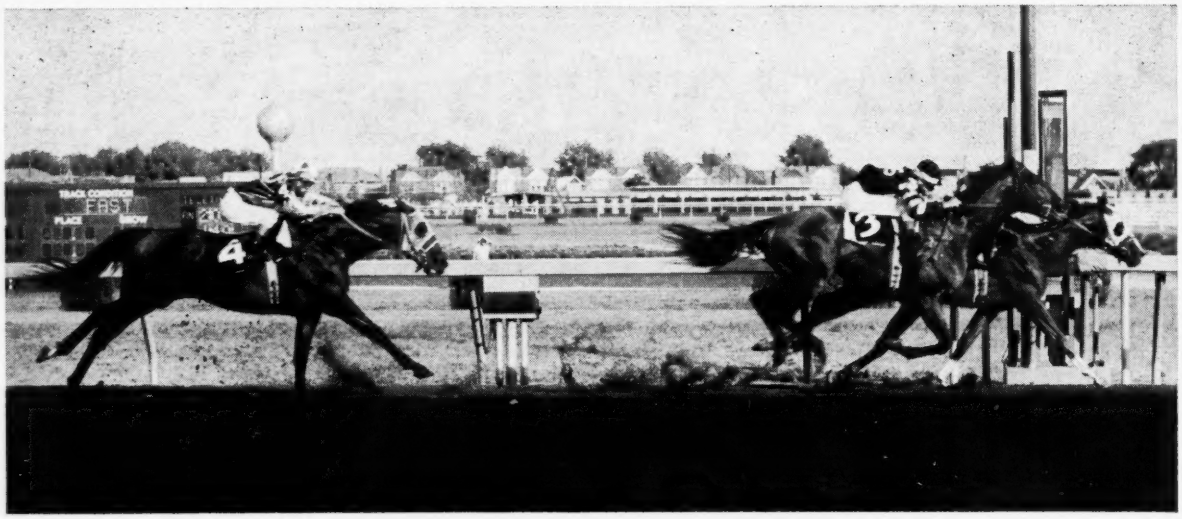

SUNGLOW'S

3-Year-Old Son, Sword Dancer

Winning The Woodward—Race of the Year—Over:

• HILLSDALE – Year's Leading Money Winner To Date

Four-year-old Hillsdale had won 7 straight races before the Woodward and his average weight for these 7 races was 127 lbs. He carried 126 in the Woodward. Although Sword Dancer's winning time of 2:04⅖ was the fastest mile and a quarter recorded at the new Aqueduct track through Sept. 26, the noteworthy time element in the race was Sword Dancer's ability to run the last quarter considerably faster than could Hillsdale and Round Table at weight for age. Sword Dancer was more than a length behind the other two at a mile, meaning that he ran the last quarter in a fraction less than :24⅕, the fastest time run by any horse in any quarter of the race.

• ROUND TABLE – World's Leading Money Winner

Round Table, third above, carried 126 pounds in the Woodward, his lightest impost of 1959 except for an exhibition race where all starters got the same purse and no weights were posted. Sword Dancer, carrying 120 at weight for age, is the only horse carrying more than 115 pounds to win a race over Round Table this year. The only other horses to defeat Round Table this year were getting weight advantages of 17 to 25 pounds . . . Sword Dancer now has won $526,745 — $466,214 this year, a figure not far behind Hillsdale's 1959 total.

SUNGLOW

By Sun Again—Rosern, by Mad Hatter

(Property of a Syndicate)

$1,500 – Live Foal

Mereworth Farm

The Breeder of More Than 100 Stakes Winners

Lexington, Ky. Phone 4-5663